The Kingston Daily Freeman.

VOL. XLV.—No. 246. CITY OF KINGSTON, N. Y., TUESDAY EVENING, AUGUST 1, 1916. PRICE TWO CENTS.

RANGERS SEARCH FOR BORDER RAIDERS

By Telegraph to The Freeman.

Fort Hancock, Tex., Aug. 1.—Texas Rangers and government line riders rode down the border all night and early today seeking the Mexican bandits who escaped after the clash between American soldiers and the outlaws, in which two Americans and five bandits were slain.

In every Mexican village and lonesome hut along the international line the pursuers sought the desperate renegades.

Back at the scene of the ambush guardsmen of Company C, Eighth Massachusetts Infantry, entrenched themselves and held their outpost position against the new raid that was expected hourly. Citizens along that portion of the border begged the military authorities for leave to cross the Rio Grande and attack the larger bandit bands known to be in that territory.

One of the objects of the Rangers pursuit was a woman—a Spanish woman—who is said to have had a guiding hand in the affairs of the Mexican raiders. It was she who really led the soldiers, custom officials and cowboys into the trap that had been laid for them. It was she who stood in the doorway of the hut of Paz Sepulveor and engaged James D. Bean, customs chief, in conversation while the bandits inside the hut—believed to have been the storehouse of great quantities of smuggled ammunition—trained their rifles on the approaching troops. After the firing it was she who led the escaping bandits into the brush.

The complete story of the fight was first told to the correspondent of the International News Service who made a record breaking motor trip to reach the scene two hours after the battle was reported at headquarters. The story of the ambush goes forward from the time that Bean and Bob Woods, the cow puncher who was to be sworn in to the customs service today, had trailed the bandits to the Sepulveor hut. Sepulveor had been known as a "friendly" Mexican in this vicinity. Bean galloped to Fort Hancock and Captain H. D. Cushing of the Massachusetts militia, ordered seven soldiers of Company F to the scene under Sergeant Thompson. The men left their horses 200 yards from the hut and cautiously approached. They "covered" the hut of Sepulveor. In some way, according to stories told by the troopers, another smaller hut fifty yards away was not "covered." Bean approached the house, calling upon the occupants to come out. The woman appeared in the doorway.

"Good morning, senors," she said. "What do you wish?"

Bean, who speaks Spanish like a native, went forward. At this time Bob Woods and Mike Twombly were standing with Sergeant Thompson at a little outhouse of adobe and saplings, midway between the Sepulveor and the other shack.

"We learn that you are hiding four bandits," Bean said to the woman.

"No, senor," responded the woman. "We are pacifico and good people. We do not like such evil ones."

At this moment Sepulveor, who was an old man, slipped from the other hut, carrying a rifle. He raised it to his shoulder and fired. Woods fell with a bullet through his back. Sepulveor fired again and Twombly dropped. Sergeant Thompson wheeled to face the old man and a third bullet cut a ragged hole through his shoulder. While this was happening the woman dashed through the doorway and seized a pistol.

"Kill the Gringoes," she shouted.

Four rifles cracked through the windows and improvised portholes of Sepulveor's shack. The old man raised his rifle again. As he did one of the troopers fired and brought him down. He was hit but not killed.

The soldiers turned their attention to the house, firing carefully as they advanced and seeking what cover they could. The mesquite and sage brush territory was a hundred yards away. As the soldiers closed in the woman appeared in the doorway.

"Follow me," she cried, and ran. After her ran the four bandits. At their head was Elias Amada. As the dash to the brush began the soldiers fired a volley. In some weird way Amada proved to be the most tempting target. He fell with seven bullet holes through his body. The soldiers took up the chase. As he ran past Sepulveor's twitching, writhing body, Bean fired a shot through the head of the bandit.

But the others escaped. In that brush country it is easy to imagine hiding a regiment within a half mile square.

Carranza soldiers from the San Ignacio garrison came to the border line and took part in the shooting. The Rangers did not drop the search for a moment.

"We know for a certainty that there are any number of bandits living in these villages," said Sergeant Finley of the Rangers to the International News Service correspondent, who accompanied the Rangers in their search of the villages. "But, of course, it is difficult to prove anything against them. In fact I am sure that I know the man who warned the bandits that we were after them. But he has managed to keep from arrest."

Arrivals from the Kraft-Fulkerson mine across the border—where bandits have made three raids in as many weeks—declared that more than a hundred outlaws were on the Mexican side awaiting another opportunity to cross the border. Carranza officials gave the same report.

As each village was seached every precaution was taken to prevent a repetition of the trap at the Sepulveor hut. Soldiers and Rangers surrounded each place and "covered" it while chosen fighters entered and searched the premises.

HUGHES OUTLINES CAMPAIGN ISSUES

By Telegraph to The Freeman.

New York, Aug. 1.—Charles E. Hughes last night outlined in his speech of acceptance, the issues upon which he will conduct his campaign for the presidency. Mr. Hughes assailed the administration for the course it has pursued with reference to Mexico, maintenance of American rights during the European war, preparedness and other great questions of the day. He declared for a new policy of "firmness and consistency" toward Mexico, for "the unflinching maintenance of all American rights on land and sea" and for "adequate national defence; adequate protection on both our western and eastern coasts."

One-fourth of the speech was devoted to Mexico. Step by step taken by the administration with reference to Mexico was assailed, from the days of Huerta to the note to the present de facto government by the state department June 20, last, part of which was quoted in the speech. Important extracts from the speech follow:

"We need a dominant sense of national unity; the exercise of our best constructive powers; the vigor and resourcefulness of a quickened America."

"The record showing the administration's disregard of its responsibilities with respect to our representation in diplomacy is an open book and the specifications may easily be had. It is a record revealing professions belied. It is a dismal record to those who believe in Americanism."

"We have made enemies, not friends. Instead of commanding respect and deserving good will by sincerity, firmness and consistency, we provoked misapprehension and deep resentment."

"The dealings of the administration with Mexico constitute a confused chapter of blunders. It is a record which cannot be examined without a profound sense of humiliation."

"Destroying the government of Huerta, we left Mexico to the ravages of revolution."

"To attempt to control the domestic concerns of Mexico was simply intervention, not less so because disclaimed."

"So far as the character of Huerta is concerned, the hollowness of the pretensions on this score is revealed by the administration's subsequent patronage of Villa (whose qualifications as an assassin are indisputable)."

The administration was to seize and punish Villa for his outrage on our soil. It has not punished anyone; we went in only to retire, and future movements are apparently to be determined by a joint commission."

"We have had brave words in a series of notes, but despite our protests the lives of Americans have been destroyed."

"We demand adequate protection on both our western and eastern coasts. We demand thoroughness and efficiency in both arms of the service. It seems to be plain that our regular army is too small."

"The administration utterly failed to perform its obvious duty to secure protection for the lives and property of our citizens."

"Had this government by the use of both informal and formal diplomatic opportunities left no doubt that when we said 'strict accountability' we meant precisely what we said. * * * I am confident that there would have been no destruction of American lives by the sinking of the Lusitania."

"It is a great mistake to say that resoluteness in protecting American rights would have led to war. Rather, in that course lay the best assurance of peace."

"During this critical period, the only danger of war has lain in the weak course of the administration."

"We countenance no covert policies, no intrigues, no secret schemes. We are unreservedly, devoutedly, whole-heartedly, for the United States."

"Adequate preparedness is not militarism. It is the essential assurance of security: it is a necessary safeguard of peace. It is apparent that we are shockingly unprepared."

"We must have the strength of self-respect; a strength which contains no threat, but assures our defense, safeguards our rights and conserves our peace."

"Arbitration treaties are useful within their proper sphere, but it is worse than folly to ignore the limitations of this remedy or to regard such treaties as an adequate means of preventing war."

"When we contemplate industrial and commercial conditions, we see that we are living in a fool's paradise."

"Our opponents promised to reduce the cost of living. This they have failed to do; but they did reduce the opportunities of making a living."

Wins in Delaware County.

W. H. Blish of Fleischmanns brought an action against Sarah A. Murray for something over $200 on an account. The action was tried before Judge Rhymer on June 4, 1915, and after hearing the evidence in the case, he decided in favor of Mrs. Murray. The plaintiff, Mr. Blish, appealed from this decision to the county court of Delaware county and the county judge has just handed down a decision in favor of the defendant. Mrs. Murray. George A. Speenburgh was attorney for Mr. Blish and Brinnier & Canfield were attorneys for Mrs. Murray.

Sergeants Dixon, Bence, Ellsworth and Duncan of Company M.

RAIDING ZEPPELIN HIT BY A SHELL

By Telegraph to The Freeman.

London, Aug. 1.—One of the Zeppelin airships which raided England last night is believed to have been damaged by the heavy fire directed upon it while homeward bound.

The Evening News states that the searchlights of a town on the southeast coast detected the airship while it was sailing eastward toward the sea from the interior of England. The British guns opened a heavy fire upon the raider.

As shells burst all around the Zeppelin one at least hit the mark, which was clearly visible under the glare of the searchlights. The airship wobbled as it was struck by the shell and the watchers below thought it would fall, but instead it changed its course and flew higher.

STREET RAILWAY STRIKE SPREADING

By Telegraph to The Freeman.

New York, Aug. 1.—The spread of the street railway strike to every trolley line in and about Greater New York seems probable today. It is also not unlikely that the subway and elevated lines may be involved.

Public officials express great anxiety over the situation.

Mayor Mitchel will hold a conference with representatives of both sides today in an effort to bring about arbitration of their differences.

If a general tie-up should come it would affect 30,000 street railway employes. Police Inspector Cogen and a large force of men remained on duty at police headquarters all night momentarily expecting trouble.

Denver Plans Hall of Fame.

By Telegraph to The Freeman.

Denver, Colo., Aug. 1.—What probably will be known as a "court of civic benefactors" is to be constructed on the Bates triangle section of the civic center, according to plans being worked out by the city administration. As agreed upon by the mayor and his cabinet, this "court" will consist of a group of marble pillars or shafts to perpetuate the memory of those who make worth-while donations to the municipality. It is planned to make this an imposing and highly ornamental group that will be one of the leading decorative features of the civic center and it is proposed at the same time to make this improvement without an additional tax levy. The method in raising the money to be adopted has not been made public, but the impression is given that a wealthy citizen already has donated a large sum to be devoted to this purpose.

Germans Threatened With Drouth.

By Telegraph to The Freeman.

Berlin, Aug. 1.—The German government is seriously considering plans to reduce the consumption of beer. It is explained, though, the proposed measures will only remain in force as long as the war lasts. The brewers have been notified that the quantities of barley which they received so far for malt will have to be reduced further. This means less or weaker beer. As the public objects to any reduction of the quality of the national beverage, the quantity will have to be reduced and to this end the "food dictator" has proposed "beerless" days.

"Get-Together" Dinner.

By Telegraph to The Freeman.

Ft. Wayne, Ind., Aug. 1.—To wipe out the line between businessman and farmer, County Agent Clarence Henry, with the co-operation of the Chamber of Commerce, is arranging a "get-together" dinner. The dinner will be held either in a grove in the country or in some large factory in the city. It is hoped to have a speaker of national fame address the business men and farmers.

BREMEN IS DUE THURSDAY MORNING

By Telegraph to The Freeman.

New York, Aug. 1.—The second German super-submarine merchant vessel, the Bremen, is due to reach American shores early Thursday morning. This announcement was made today by the same agents that announced the coming of the Deutschland. According to their statements, after keeping constantly in touch with the German submarine trans-Atlantic service situation, the Bremen did not leave the port of Bremen until after the arrival of her sister ship, the Deutschland, at Baltimore.

The Deutschland left Bremen on June 14, went to Heligoland for a few days' stop and then crossed the ocean. She made the trip in 26 days. Her progress was checked several days by the weather conditions and by the English fleet, which she was compelled to dodge by lying on the bottom.

FOOLED AGAIN BY THE SUBMARINE

By Telegraph to The Freeman.

Baltimore, Md., Aug. 1.—Once more the German merchant submarine Deutschland today failed to start on her return trip across the Atlantic. After an 'off again, on again" performance that kept Baltimore harbor in a turmoil of excitement for two hours, elaborate preparations to move the Deutschland out of her berth were abandoned, her barge barricade was again sealed up, and another false start had been made.

Early today the tugs Timmins and Efco opened up the log boom about the Deutschland and swung out into the channel with a heavy wire drag between them. Three times they dragged the river between the dock and the deep channel in the center of the stream. Meantime the revenue tug Wissahickon and the Baltimore harbor police boat Lannan had steamed up the river and they both lay to off the Deutschland's pier, ready to insure a clear channel and a fair start for the submarine. After half an hour of jockeying, the Timmins drew up inside the log boom around the Deutschland and signalled for the two official boats. They steamed inside, and after fifteen minutes of pilot house conference both moved out into the stream and returned to their piers, several miles away. The Timmins once more sealed up the log boom and the excitement was over.

Captain Owen Coleman, expert Chesapeake Bay pilot, was ordered aboard the Deutschland today for the trip down the bay.

Raising Guinea Pigs.

By Telegraph to The Freeman.

Evansville, Ind., Aug. 1.—Carl Weiss, a fourteen year old boy, is enjoying an income equal to that of many grown persons from his guinea pig farm. Starting with only a few pigs, he began raising them for experimental clinics and the business grew rapidly. Young Weiss operates a modern farm and keeps it as sanitary as possible.

Germans Are Fortifying.

By Telegraph to The Freeman.

London, Aug. 1.—The Germans are strongly fortifying the vicinity of St. Quentin and a new attempt against Verdun seems imminent, the Central News anouced today in a dispatch from Amsterdam.

Greeks Retire From Saloniki.

By Telegraph to The Freeman.

Athens, Aug. 1.—Greek soldiers, with the exception of one battalion, have retired from Saloniki. The retirement followed a conference between King Constantine and his war minister.

PARALYSIS DEATHS BREAK THE RECORD

Great Increase in Number of Deaths and New Cases Reported in Greater New York—Doctors Disagree.

By Telegraph to The Freeman.

New York, Aug. 1.—Deaths in the infantile paralysis epidemic broke all records in the 24 hours ending at ten a. m. today. The number of new cases also increased materially.

There were 57 deaths and 159 new cases, as against 35 deaths and 132 cases the day before, the total deaths and cases now being 898 and 4,123 respectively.

While the children of the city are dying by the score, the physicians to whom the residents look to check the epidemic are disputing among themselves as to the efficacy of the adrenalin treatment advocated by Dr. S. J. Meltzer of Rockefeller Institute. Despite the fact that one baby has been discharged as cured from the New York Throat, Nose and Lung Hospital and thirty others are awaiting only an official "O. K." to return to their homes, health department physicians refuse to admit that adrenalin may be regarded as a cure for the plague.

Efforts to learn from these physicians why they are reluctant to admit that adrenalin may be used with good result have been fruitless thus far. They are unable to suggest any remedy, confessing themselves baffled by the disease, but nevertheless decline to accept the results at hospitals where adrenalin is used as evidence that it can check the disease.

DEFENSES OF ZEPPELIN WORKS

By Telegraph to The Freeman.

Zurich, Aug. 1.—A correspondent of the "Neue Zuericher Zeitung," who returned from Germany a few days ago, reports that the defenses of the Zeppelin works in Friedrichshafen have lately been enormously strengthened because an attack by an air fleet of the allies is feared.

The airship factory is surrounded by a cordon of troops and hundreds of anti-aircraft guns have been placed at vantage points within a radius of eight or ten miles from the town. A dozen or more captive balloons float over the factory and over the Lake of Constance on the lookout for enemy aeroplanes and airships, and on six high steel towers sentries are on guard day and night.

The activity in the works is greater than ever before since the beginning of the war. During the last month five new monster Zeppelins, which are said to be able to fly across the Altantic ocean, have left the yard and made extended trial trips. Six other gigantic air cruisers are under construction and will be finished before the end of August. It is expected that this terrible fleet of dreadnoughts of the air will be used for attacks on England.

Recorder Had Court Crier.

A Cedar street neighborhood row came up before the recorder today when Ruth Morris charged Sarah Banks with profane and indecent language. Members of both families were in court, the defendant being represented by Attorney Andrew Cook. Recorder Lang set the case down for trial Friday morning at 9 o'clock. A babe in arms and its grandmother were among the interested spectators, the former qualifying as court crier until stilled by one of the veteran newspaper men of the city.

Fire on Barren Island.

By Telegraph to The Freeman.

New York, Aug. 1.—Eight buildings were destroyed on Barren Island early today by a spectacular fire that lighted up the entire shore front. The loss was $25,000.

DEUTSCHLAND TAKES A PILOT

By Telegraph to The Freeman.

Baltimore, Md., August 1.—Owen Coleman, expert Chesapeake Bay pilot, today was ordered aboard the German super-submarine Deutschland, to take the submarine down the bay. Coleman, who brought the Deutschland from the Virginia Capes to Baltimore when she arrived in American waters after her record-breaking trans-Atlantic trip, was ordered aboard the Deutschland by the Maryland Pilots' Association. The agents of the Deutschland especially requested that Coleman be put aboard the submarine.

The taking on of Pilot Coleman and information that came from the tug Timmins which will convoy the Deutschland down the bay, set today as the sailing date for the submarine.

A wisp of blue smoke that rose lazily from the barge barricade about the Deutschland today presaged the departure of the under sea merchantman on her homeward bound voyage. The acrid fumes of burning oil that swept across the Patapsco river from the submarine's dock led the Baltimore water front to the conclusion that the long wait was near an end and that the Deutschland would swing out from her dock before midnight tonight. This was likwise the information that leaked out from the "confidential" sources which have supplied so much misinformation since the Deutschland berthed at Locust Point.

Captain Paul Koenig of the Deutschland, in freshly laundered khaki, scanned the dreary stretch of harbor before his craft with keen eyes and planned his way out into Chesapeake Bay. He conferred with Port Captain Hinsch of the Deutsche-Ozean Rhederei and with Karl Prusse, the naval constructor in charge of the Deutschland mechanical work. As dawn rose over the Patapsco there was activity about the submarine's dock. A steady stream of sailors swung down a companion-way from the war-bound liner Neckar carrying dunnage into the Deutschland. The oil-skin clad crew of the submarine removed their bedding and their clothing from the liner and stowed all their belongings aboard the under-sea boat, ready for the dash to the sea.

Under the eyes of Captain Koenig and Constructor Prusse, the newly painted green hull of the submarine was partially submerged at the dock. The big Diesel engines were again tested out and a tiny column of blue smoke rose from behind the barricades of barges. A film of oil drifted out on the waters of the harbor.

The German agents of the Deutschland today declared that they would have the escort of United States revenue cutters to see that the Deutschland was given a clear channel down Chesapeake Bay to the Capes. The cutter Apache, commanded by Captain Gamble, was expected to leave Baltimore with the Deutschland, and the cutter Onondaga is expected to pick up the submarine down the bay.

Determined to take no chances of a mine or other obstruction in the approaches to the main ship channel off the pier of the Eastern Forwarding Company, where the Deutschland lies, the tug Efco was engaged early this morning in pulling a large wire drag through the water. This action was taken after the tug Timmins and the Efco had removed the boom that has protected the submarine. The submersible now can make a dash out at any time.

Soldiers Want Pickles.

By Telegraph to The Freeman.

Syracuse, N. Y., Aug. 1.—Pickles! Pickles! Jam, marmalade! That's what the National Guardsmen of central New York now down on the Mexican border want most. Be they sour or sweet it matters not. Just pickles! And a postage stamp or two will relieve the mental strain. Such is the appeal contained in a letter received here from one of the boys down there doing duty for Uncle Sam in his efforts to keep the Mexican bandits from invading the choice soil of that over-heated zone. A man with a postage stamp is regarded with curiosity. Suspicion that he enjoys a "pull" is at first thought. Money there, too, is scarce for 'tis said the shortage of funds is becoming acute. The federal or state "ghost" has not walked.

Cool Night in Chicago.

By Telegraph to The Freeman.

Chicago, Aug. 1.—Stirred to life by a northeast breeze, Lake Michigan, which had been quiescent for a record-breaking period, brought relief to Chicago and today the town is really alive again after a night during which the mercury dropped almost to the 70 mark, with a strong breeze. The total toll of deaths during the heat wave, which established new records for continuous high minimums and 100 per cent sunshine days, is placed at 325. Down state it still is hot.

Commercial Rivalry Cause of War.

By Telegraph to The Freeman.

Amsterdam, Aug. 1.—England's hostility to Germany was caused by commercial rivalry, Count von Reventlow, German military expert, stated in a lecture at Munich. Admiral von Tirpitz, he said, had long understood Great Britain and Germany one day would have to fight each other. Germany, he stated, must continue the warfare by every possible means in her power.

PARALYSIS DEATH IN SAUGERTIES

The first death in Saugerties from infantile paralysis, the prevailing epidemic of which three cases have been discovered in Saugerties, was George Bell, son of Mr. and Mrs. David Bell of West Bridge street, who died Monday at 5 o'clock. The other two cases, children of Mr. and Mrs. Thomas Cusick, of Brooklyn, at Mrs. B. Hellion's, Centerville, are reported improving.

KAISER SEES HARD TIMES AHEAD

By Telegraph to The Freeman.

London, August 1.—A message from Emperor William to the German imperial chancellor, Dr. Von Bethmann-Hollweg, on the second anniversary of the war transmitted by Reuter's correspondent at Amsterdam quotes the kaiser as follows:

"There are still hard times ahead. After the terrible storm of two years of war the desire for sunshine and peace is stirring in human hearts. But the war continues because the battle cry of the enemy governments still is the destruction of Germany. The blame for further bloodshed falls only on our enemies. Germany knows she is fighting for existence; knows her strength and relies on God's help. Therefore, there is nothing to shake our determination or endurance."

In a proclamation to the army and navy the Kaiser says:

"The strength and will of the enemy is not yet broken. We must continue the severe struggle in order to secure the safety of our beloved home land and preserve the honor of the fatherland and the greatness of the empire."

FIRE STILL BURNS ON BLACK TOM ISLAND

By Telegraph to The Freeman.

New York, Aug. 1.—While New Jersey authorities were seeking sufficient evidence today to warrant the arrest of two millionaire railway presidents in connection with the ammunition explosion on Black Tom Island, E. L. Mackenzie, president of the National Dock and Storage Company, was arrested at his home in Plainfield, N. J. Mackenzie is charged with manslaughter, the accusation growing out of the loss of life in Sunday morning's disaster.

The arrest of Mackenzie was the fourth ordered as a result of the explosion. It was stated that he would be arraigned during the afternoon but that his examination would be put over until Friday morning. Three other men, also charged with manslaughter, are out on $5,000 bail and it was understood that no objection to freeing Mackenzie under a similar bond would be made by the New Jersey officials.

The fire on Black Tom Island, which seemed to be dying out throughout the night, burst forth again today. Firemen fighting the flames were almost driven from the island. It is now believed that the fire will burn for a month in the sugar that was stored in the warehouses near which the explosion occurred.

From time to time boxes of ammunition exploded today, sending a shower of shrapnel and burning embers over the island. The firemen would throw themselves flat each blast, thus escaping injury.

It is probable that a special grand jury will be called in Hudson county to return indictments against the men under arrest and others alleged to have been responsible for the disaster.

The New York authorities are closely watching events across the Hudson. It was hinted today that there might be unexpected developments that would put the Jersey officials in a position where they would have to defend themselves against charges of negligence.

Bomb Explosion in Chicago.

By Telegraph to The Freeman.

Chicago, Aug. 1.—Two terrific bomb explosions tore the side of the home of Abraham M. Liebling, editor of the Jewish Daily Press, published in the same building, at 1215 South Racine avenue, today. Liebling and his family and the family of I. Troy were thrown from their beds and bruised. Liebling declares after he testified in the recent trials of labor union agents charged with "shaking down" business men, he was warned that they would "get him."

Collecting School Taxes.

City Treasurer Doremus started today upon the collection of school taxes. For the convenience of taxpayers, the treasurer stated that he woul mail a statement of taxes due upon receipt of any telephone requests. The rate is $9.47 per thousand.

Piermont Hotel Burned.

Old Fort Comfort Hotel at Piermont, two miles south of Nyack, was nearly destroyed by fire at an early hour Sunday morning. Fifty guests escaped in their night clothing. The loss will reach $50,000.

DOINGS OF THE VAN LOONS—Under the Circumstances Father Isn't Going to Be Stubborn— BY F. LEIPZIGER

AFTER a dusty motor ride — after the day's work—after the play in the sun and whenever you feel tired, hot and thirsty

THÜRINGER HOFBRAU

AND THE RIPE

OLD STOCK LAGER

can be relied upon to revive and rejuvenate. These superb brews are indeed a boon to the tired and thirsty. Keep them on hand.

PETER BARMANN

BREWERY 'PHONE 66 KINGSTON, N. Y.

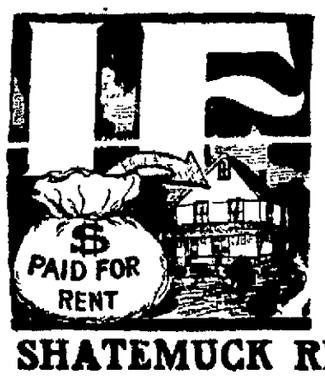

THE RENT MONEY

you paid out in past years had been placed into a home of your own, with instalment payments where the outlay would have meant no greater hardship you would be practically independent today and the foundation of your fortune would have been substantially laid. Our houses are well built and substantial in every sense.

A MID-SUMMER BARGAIN.

6-room cottage on W O'Reilly St. with all modern improvements except heat and in excellent condition. Immediate possession. Price $2,500.

SHATEMUCK REALTY CO., Inc.

261 Fair Street, Kingston, N.Y.

Telephone 400.

Military and Civilian Relief

— OF THE —

Ulster County Red Cross

Many families of enlisted men are without food and money.

The Civilian Relief Committee is caring for them. Co. M boys in camp are in need of certain supplies and comforts.

The Military Relief Committee will buy them at once.

Contributions Are Needed Immediately

War or No War

Send All Contributions to

JOSEPH M. SCHAEFFER (Treas.),
State of N. Y. National Bank

or to

MRS. GEORGE CHANDLER AND MRS. FRANK MEAGHER
Chairmen

NOTICE TO CREDITORS.—In pursuance of an order of Hon. Walter N. Gill, surrogate of Ulster county, notice is hereby given, according to law, to all persons having claims against William Wolven, late of the city of Kingston, county of Ulster, deceased, testate, to present the same with the vouchers in support thereof, to the undersigned, Ella Wolven England, the executrix of the estate of said deceased, at the office of A. T. Clearwater, Ulster County Savings Bank Building, in the said city of Kingston, on or before the 15th day of October, 1916.

Dated, April 3rd, 1916.

ELLA WOLVEN ENGLAND,
Executrix of the last Will and Testament of William Wolven, Deceased.

A. T. Clearwater, Attorney, Kingston, New York.

Jack's Misfortune.

Helen was an only child. One day she was playing at having a brother and sister. The brother she called Jack and the sister Dorothy. She took them to the dinner table, having a place for each one, all through the day acting just as though there were real children. She took them into the bathroom to wash their hands. Her mother heard her laughing heartily and went into the bath room to see what was the matter. "Why," explained little Helen, "Jack fell in the bathtub."

PORT EWEN.

Port Ewen, Aug 1.—William E. Ronk, who has spent a few days with his wife and family on Main street, returned to Brooklyn Monday.

Miss Ella Jones, who has been the guest of her grandparents, Mr. and Mrs. John Farnbecker, on Salem street, has returned to her home in Kingston.

Warren K. Van Vliet, who spent the week end with his family on Broadway, returned to Jersey City Sunday evening.

Arthur Jones of Kingston, who has spent a few days with his grandparents, Mr and Mrs. John Farnbecker, on Salem street, has returned home.

Charles Terpening of Jersey City is spending a few weeks with Mrs. Alonzo Terpening on Bayard street

Miss Nellie Garrison, who has been the guest of Mr. and Mrs. John Farnbecker on Salem street for a few days, has returned home.

It seems too bad parents are so thoughtless and careless regarding the special health ordinance regarding the dreaded disease of infantile paralysis Why do they persist in allowing their children to roam the streets; why not keep them in their own yard? Will they keep on disobeying the rules until some child gets the disease, and then it will be too late Parents are heard to remark. "Why be so careful; no child or adult in Port Ewen has the disease." If they could realize the seriousness of the disease and what it would mean if some child or adult was afflicted with it, maybe then they would think it safer to obey. The names of the careless parents will be printed unless they do different. The health officer is very anxious for the safety of the people of this village; why not assist him?

State Highway Patrolman John Elsworth has several teams drawing crushed stone from the West Shore station at Port Ewen to topdress the state road.

Mrs. Amyola Lefever of Pennsylvania was the guest of her mother, Mrs. Abram Lefever, on Riverside avenue Saturday.

A regular meeting of the Ladies' Aid Society of the Reformed Church will be held on Wednesday afternoon at 3 o'clock at the residence of Mrs. George V. Fairbrother on Green street. A good attendance is desired

HIGH FALLS.

High Falls, Aug. 1.—Mrs Jacob Delamater and her sister, Mrs. Harry Decker, and daughter, Rose, called on M. C. Van Wagenen on Friday.

Mrs. Festus Yeaple called on Miss Belle Van Wagenen Friday.

Mrs. Jacob Delamater and sister, Mrs. Harry Decker, of New York motored to Pine Hill cemetery one day the past week. Virgil Cross was the driver.

Raymond Freer was in Kingston on Saturday.

Russell Lawrence of St. Josen was in this village Tuesday.

Mrs Alonzo Wolven expects parties from New York city to arrive this week to occupy one of her cottages for a month.

The Ladies' Aid will hold their regular meeting on Thursday afternoon on The Commons at Bruceville. The members are all expected to be present to help make the day pleasant. Dinner will be served at 12:30. If the day is stormy, they will meet in the basement.

Mr. and Mrs. Raymond Freer were out driving Sunday afternoon.

Mrs. Richard Purvis is visiting her parents, Mr and Mrs. James Freer.

Prayer meeting Wednesday evening at 7:30. Subject, "Enthusiasm."

The Pine Mountain League will meet with Miss Harriet Church in her new home on Saturday afternoon at 2:30 o'clock.

The Rev. Mr. Dangremond will give a stereopticon lecture in the Reformed Church on Sunday evening, August 6. Subject, "By canoe and caravan through the heart of Africa." The life of David Livingston; from his Scottish home to Africa, over jungle trails, through adventures with savage beasts, the coming and going of Stanley, the hut in which the great Pathfinder died and his final resting place in Westminster Abbey.

Mrs. Floyd Schoonmaker is spending some time with her mother.

Mr. and Mrs. Festus Yeaple and Mr. and Mrs. Smith were motoring Sunday.

Mrs. George Pierce from Poughkeepsie is visiting her sister, Mrs. Jacob Delamater.

Mary Louise Smith entertained two of her friends, Gwendolyn Church and Mary Quick, on Saturday afternoon in honor of her eighth birthday.

The Sunday school picnic of the Reformed Church will be held in The Pines on Thursday, August 10.

John Church visited Mrs. Oscar Church on Monday.

The Rev. Mr. Dangremond's text for Sunday service in the Reformed Church was Matt. 14, parts of 15th and 16th verses.

Lewis Sherman, who has been in the hospital at Yonkers undergoing an operation on his throat, is home for a month's vacation.

Mrs. LeRoy is entertaining a visitor.

Mr. and Mrs. Jacob Snyder motored to Kingston on Sunday evening, accompanied by Miss Belle Van Wagenen, who called on her aunt, Mrs. Rachel Depuy.

W. Van Demark from Kingston was in High Falls Friday of last week.

John B. Snyder was motoring on Friday.

A band of Gypsies passed through this place one day last week.

Mason Van Wagenen spent the week end with his parents, Mr. and Mrs George Van Wagenen.

Mrs. Frank Joseph of Kingston and children are visiting Mr. and Mrs Erastus Christiana.

William Christiana from Poughkeepsie spent the week end with his parents, Mr. and Mrs. Charles Christiana.

Mrs. William Hess of Kingston, who spent a few days with her mother, returned to her home Monday.

Fred Christiana of Poughkeepsie visited his brother, Charles Christiana, Sunday.

Mr. and Mrs Harry Decker and daughter, Rose, from Jersey City Heights returned to their home on Monday after spending some time visiting friends.

George Pierce spent the week end with Mr and Mrs. Jacob Delamater.

Mrs. Dr Vrooman of Kingston passed through this place on Monday.

Wurts Street C. E. Meeting.

An important business meeting of the members of the Wurts Street Christian Endeavor Society, over sixteen years of age, is announced for Tuesday night, August 1, at eight o'clock. Let every officer, committeeman and member, of the required age, be present, prepared and pleasant in spite of the hot wave.

The KITCHEN CABINET

Teach us delight in simple things,
And mirth that has no bitter springs;
Forgiveness free of evil done,
And love to all men 'neath the sun!
—Kipling.

FISH SALADS.

As there is a large variety to choose from among so many fish, one is sure to find many delicacies of flavor and not necessarily at all expensive salads.

Halibut Salad.—Steam a thick slice of halibut until the flesh separates easily from the bones Remove the skin and the bones without breaking the fish Marinate while it is still hot with three tablespoonfuls of oil, one tablespoonful of vinegar and salt and pepper. When cold put the fish on the serving dish on a bed of lettuce, garnish the top with spoonfuls of mayonnaise and fans cut from small pickles with slices of stuffed olives. Any fish of good flavor may be treated in this manner.

Salad of Salt Mackerel.—Freshen the fish before cooking; then use equal parts of the flaked fish with cooked potatoes. If the potatoes are prepared expressly for this purpose, cut them in cubes and cook in well seasoned beef stock; drain and add when cold to the fish. Season with French dressing. Arrange on a bed of lettuce and sift egg yolk over the whole.

Cowslip and Cream Cheese Salad.—Cook cowslip greens until tender, mold in a mound, and garnish with a tuft of the fresh cowslips with blossoms; around the mound arrange seasoned cream cheese, or cottage cheese may be served in place of the cream cheese. Pass a bowl of rich yellow dressing either boiled or mayonnaise.

Shad Roe and Cucumber Salad.—Cook two shad roes with an onion sliced and a bay leaf, in salted acidulated water, 20 minutes; drain and marinate with about two tablespoonfuls of oil, one tablespoonful of lemon juice and a dash of pepper and salt. When cold cut in cubes. Rub the salad bowl with a cut clove of garlic; add a well chilled cucumber cut in dice, after lining the bowl with lettuce, add the roe, cover with mayonnaise and place a circle of overlapping slices of cucumber around the center of the mound.

A little flaked fish added to a potato salad improves it.

Nellie Maxwell

KINGSTON BEER IN THE WEST

The following letter is a tribute to the growing popularity of one of our home products:

Clausen Catering Co.,
26 Broadway Circle,
Oklahoma City,
U. S. A.
May 24th, 1916.

Geo. Hauck & Sons Brewing Co., Kingston, N. Y.

Please ship us via Rock Island R. R., 1 bbl. pints half Bock and half Red Monogram. Enclosed please find $12.05 for beer and freight.

Yours truly,
A. B. CLAUSSEN.

—Advertisement.

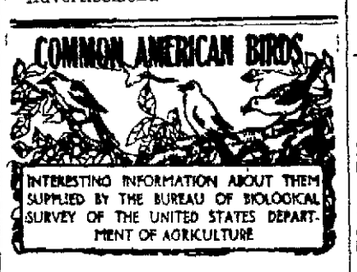

BULLOCK'S ORIOLE

Icterus bullocki

Length, about eight inches. Our only oriole with top of head and throat black and cheeks orange.

Range: Breeds from South Dakota, Nebraska, and Kansas to the Pacific ocean and from southern Canada to northern Mexico; winters in Mexico.

Habits and economic status: In the West this bird takes the place occupied in the East by the Baltimore oriole. In food, nesting habits, and song the birds are similar. Both are migratory and remain on their summer range only some five or six months They take kindly to orchards, gardens, and the vicinity of farm buildings and often live in villages and city parks. Their diet is largely made up of insects that infest orchards and gardens. When fruit trees are in bloom they are constantly busy among the blossoms and save many of them from destruction. In the food of Bullock's oriole beetles amount to 35 per cent and nearly all are harmful. Many of these are weevils, some of which live upon acorns and other nuts. Ants and wasps amount to 15 per cent of the diet. The black olive scale was found in 45 of the 162 stomachs examined. Caterpillars, with a few moths and pupae, are the largest item of food and amount to over 41 per cent. Among these were codling-moth larvae. The vegetable food is practically all fruit (19 per cent) and in cherry season consists largely of that fruit. Eating small fruits is the bird's worst trait, but it will do harm in this way only when very numerous.

NOTICE.

The Ashokan National Bank, located at Brown's Station, in the state of New York, is closing its affairs. All noteholders and other creditors of the association are therefore hereby notified to present the notes and other claims for payment.

LITTLETON FITZGERALD, JR., Cashier.

Dated June 24th, 1916.

Patent Medicines

At

CUT PRICES

Wesley's, Cor. B'way and Downs Street.

ADVERTISERS ESTIMATE THE VALUE BY THE CIRCULATION.

And The Freeman has a circulation double that of all other Kingston dailies combined.

THE ULSTER & DELAWARE RAILROAD

TIME TABLE IN EFFECT JUNE 25, 1916.

Trains are due to leave this city as follows:

Kingston Point, †2:15 p. m.
Rondout Sta., †6:25, s7:00 a. m.
Union Sta., †7:00, s7:30 a. m.; *2:10, *2:18, †2:40, †4:00, †6:40 p. m.

Trains are due to arrive as follows:

Union Sta., †8:50, †11:35 a. m.; †1:05, †1:15, s4:55, *5:15, †7:19, †7:28, s8:45 p. m.
Rondout Sta., †11:55 a. m.; †7:40, †7:45 p. m.
Kingston Point, †12:00 noon.

* Daily. † Daily except Sunday. s Sunday only.

N. A. SIMS,
General Passenger Agent.

W. H. CONNELLY, M.D.

Physician, Surgeon and Specialist.
Eye, Ear, Nose and Throat.
FAIR ST. KINGSTON, N. Y.
Office Hours—9:30 a. m. until 12 m.
Telephone 627-J.

Don't Throw It Away--

Have It Replated!

ELECTRO PLATING

In Gold, Silver or Nickel
Brass Plating, Bronzing, Lacquering, Japanning!

We make a specialty of Restoring Antiques, Repairing and Replating Silverware. Save labor by having the metal parts on your Auto Nickel Plated.

Prices Reasonable Work Guaranteed

The W. G. Browne Manufacturing Co.

Phone 314-J
Kingston, — New York.

Central-Hudson STEAMBOAT COMPANY

SOUTH BOUND FOR NEW YORK.

Week days except Saturday at 5 p. m. Saturdays, 11 a. m. Sundays at 7 a. m. and 6 p. m.

NORTH BOUND FOR KINGSTON.

Week days Saturday's excepted from Pier 24 N. R. foot Franklin street at 4 p. m. West 129th street at 4:30 p. m. Saturday's at 1 p. m. West 129th street 1:30 p. m.

NEWBURGH, ALBANY AND TROY LINE.

Daily except Sundays. North bound at 10:30 a. m. South bound at 2:15 p. m.

Tel. 156 J. F. STEED, Agent.

TIME TABLE

FERRYBOAT TRANSPORT

In effect Sunday, June 25, 1916.

Leaves Kingston —6:30, 7:40, 9:00, 9:45, 10:30, 11:25 a. m. 12:15, 1:30, 2:05, 2:40, 3:15, 3:50, 4:25, 5:00, 5:35, 6:15, 6:50 p. m.

Leaves Rhinecliff.—7:15, 8:10, 9:30, 10:00, 11:05 a. m. 12 m. 12:30, 1:15, 1:45, 2:20, 2:55, 3:30, 4:05, 4:40, 5:15, 5:55, 6:30 7:05 p. m.

On July 4 and September 4, the ferry will make the following extra trips:

Leaves Kingston.—7:30, 8:20 and 9:00 p. m.

Leaves Rhinecliff.—7:50, 8:40 and 9:33 p m.

HUDSON RIVER DAY LINE

Magnificent Steamers "Washington Irving," "Hendrick Hudson," "Robert Fulton," and "Albany."

Daily Except Sunday

Down steamer leaves Kingston Point, 10.25 P. M. Returning, leaves New York, Desbrosses St. 8.40 A.M., West 42nd St., 9.00 A.M., West 129th St. 9.30 A.M., arriving at Kingston Point, 3.10 P.M.

Music Restaurant

Morning Boat for New York

Daily Except Sunday

Leaves Kingston, (Rondout) 7.00 A.M. Returning, Leaves Desbrosses St. 1.45 P.M., West 42nd St. 2.00 P.M., West 129th St. 2.30 P.M., arriving at Kingston, (Rondout) 7.45 P.M.

Delightful outing can be made to Bear Mountain Park on the morning boat.

ULSTER COUNTY Savings Institution

280 Wall Street, Kingston, N. Y.
INCORPORATED 1851.

E. H. LOUGHRAN, President.
GEORGE W. WASHBURN,
HARRY R. BRIGHAM,
Vice-Presidents.
J. M. SCHAEFFER, Secretary.
JOHN B. ALLIGER, Treasurer.
JAMES J. O'CONNOR,
Teller.
JOHN R. T. HALL, Bookkeeper.
PHILIP ELTING, Attorney.

TRUSTEES:

John B. Alliger, G. D. B. Hasbrouck,
H. R. Brigham, E. H. Loughran,
David Burgevin, John L. McGrath,
Howard Chipp, J. M. Schaeffer,
Philip Elting, William C. Shafer,
George Hutton, C. S. Wood,
Ogden F. Winne.

For the six months ending June 30th, 1916, interest will be credited July 1st, 1916, at 4 per cent per annum.

Interest not drawn will be added to the principal and draw interest.

Money deposited on or before August 3rd and remaining in the bank until January 1st, 1917, will be credited with five (5) months' interest.

Women and children under age have by law the control of their own saving bank accounts.

Persons living out of the city may send money by bank draft, check, post office order or express, and deposit book will be returned by mail. ALL BUSINESS STRICTLY CONFIDENTIAL.

Kingston Savings Bank

373 Wall street, Kingston, N. Y.
CHARTERED 1874.

OFFICERS
MYRON TELLER, President.
GEORGE BURGEVIN,
V. B. VAN WAGONEN,
Vice-Presidents.
CHARLES TAPPEN, Treasurer.
CHARLES H. DE LAVERGNE,
Assistant Treasurer.
HARRY ENSIGN, Accountant.
JAMES A. BETTS, Counsel.

TRUSTEES.

James A. Betts, George Burgevin,
Zadoc P. Bolce, Levan S. Winne.
Everett Fowler, D N. Mathews,
John E Kraft, Sam Bernstein.
Charles Tappen, A. D. Rose.
Myron Teller, Virgil B. Van Wagonen
John J. Campbell

Deposits made on or before Aug. 3, 1916, and remaining in bank until January 1, 1917, will be credited with five (5) months' interest.

Interest will be paid on all sums from one dollar to three thousand dollars.

Accounts may be opened by mail for which a bank book will be forwarded on receipt of New York draft, certified check, postoffice or express money order.

Rooms for the convenience of ladies are a feature of the banking house.

Interest at the rate of 4% per annum was declared for six months ending June 30, 1916.

THE RONDOUT Savings Bank

RONDOUT, N. Y

OFFICERS:

J. R. DERRENBACHER .....President
T. C. COYKENDALL....1st Vice-President
F. H. GRIFFITHS.....2nd Vice-President
L. L. OSTERHOUDT.....Secretary
DAYTON MURRAY .....Bookkeeper

TRUSTEES:

John D. Schoonmaker, R. Coykendall,
F. Stephan, Jr. John R. Theisen,
F. H. Griffiths, A. A. Shaw,
Wesley D. Hale, T. C. Coykendall,
J. R. Derrenbacher, R. H. Flemming,
J. Graham Ross, Nicholas Hock.
L. L. Osterhoudt.

Interest will be paid on all sums from $5 to $3,000.

Interest at the rate of 4 per cent per annum was declared for six months ending June 30th, 1916.

Interest credited semi-annually, January and July.

Moneys withdrawn before January 1 and July will not be entitled to interest.

Depositors commence to draw interest from the first of each month.

All deposits made on or before the 10th day of January and July draw interest from the first days of those months.

Banking hours from 9 a. m. to 3 p. m. Saturdays 9 a. m. to 12 m.

HUGHES FAVORS VOTES FOR WOMEN

By Telegraph to The Freeman.

New York, Aug. 1.—Charles Evans Hughes, Republican candidate for president, today declared himself in favor of an amendment to the constitution granting women the right to vote. He made his views known in a telegram sent in reply to an inquiry from Senator George Sutherland of Utah.

Mr. Hughes states that the proposed amendment should be submitted and ratified in order that the question of woman's suffrage should be removed from present discussion. The text of his message to Senator Sutherland follows:

"Your telegram has been received. In my answer to the notification I did not refer to the proposed Federal amendment relating to woman's suffrage as this was not mentioned in the platform. I have no objection, however, to stating my personal views.

"As I said in my speech, I think it to be much desired that the question of woman's suffrage should be settled promptly. The juestion is of such a nature that it should be settled for the entire country.

"My view is that the proposed amendment should be submitted and ratified and the subject removed from political discussion.

(Signed) "CHARLES E. HUGHES."

GERMANS PREPARE TO ABANDON KOVEL

By Telegraph to The Freeman.

London, Aug. 1.—A wireless despatch from Rome states that Germany is removing great quantities of food and munitions as well as many heavy guns from Kovel in preparation for abandoning the city, and that Vladimir-Volynski, to the south, has already been evacuated.

Another wireless from Rome says that the army of General von Bothmer has already been enveloped by a sudden flank movement of the Russians in Galicia. If this report is correct, the collapse of the Austro-German defense in Galicia is imminent.

Pessimist and Optimist.

The habitual pessimist is deservedly without honor even in his own country. The occasional, though deliberate, pessimist, however, may be forgiven his unhappy temper of mind, because in the times we live in he provides a pleasing contrast to the garish hues of thought that prevail. Our thoughts, like our garments and our conduct, are all tinted with the gay hues of an irresponsible optimism that can well endure an occasional dash of sombreness if not too violently applied.

HATHAWAY THEATRES.

KINGSTON OPERA HOUSE

Daily—2:30, 7:15 and 9.

Y. M. C. A. AUDITORIUM

Daily—3, 7:15 and 9.

Any Seat 10c Any House 10c Any Show

Today--Opera House

AUDITORIUM WEDNESDAY

Daniel Frohman presents the charming and gifted English favorite PEGGY HYLAND and other Famous Players in a pictorization of Henry Arthur Jones.

"Saints and Sinners"

The great distinction and success that this powerful play has attained on the stages of every English-speaking country of the globe, added to its unusual pictorial possibilities, make this subject an unique photo play offering.

AUDITORIUM TODAY.

Triangle Plays present Lillian Gish with all-star support

"DAPHNE AND THE PIRATE"

Barely twenty years old, yet recognized as one of the most talented stars of the screen, Lillian Gish has scored what will be universally conceded her greatest triumph in her charming and delightful portrayal of Elsie Stoneman in "The Birth of a Nation."

Also a Keystone Ha! Ha! Comedy

CHARLES MURRAY

—IN—

"THE JUDGE"

OPERA HOUSE WEDNESDAY

"THE FIREMAN."

THE MILLION DOLLAR COMEDIAN IN

CHARLIE CHAPLIN

BREMEN MAY COME TO BOSTON ON SURFACE

By Telegraph to The Freeman.

Boston, Aug. 1.—United States army engineers, in whose office here the surveys of Boston harbor and the coastal waters hereabouts are made, are of the opinion that if the German merchant submarine comes into Boston harbor, she will rise to the surface some distance off this port and come in running on the surface of the water. According to the plans in the engineers' office, the Bremen, if coming via Broad Sound, would not come submerged further than Firins Ledge There the water is but 8½ fathoms or 50 feet deep. The Bremen draws but 17 feet on the surface, but needs at least 50 feet of water submerged. The engineers point to the fact that the boat must be well below 50 feet to ascape being rammed by a passing steamer. Should the Bremen come via the Narrows, it must rise on the surface when off the Boston lightship. At this point the water gets from a 50-foot depth to 35 feet at President's Roads. It is thought that the danger of being rammed would prevent the Bremen from coming in submerged. It is also pointed out that once within the three-mile limit, it is not necessary for the boat to submerge.. It could come on the surface and would be under the protection of the United States.

"BOB" SHAWKEY © INT FILM SERV.

SHAWKEY MAKES GOOD AS YANKEE TWIRLER.

"Bob" Shawkey.

Connie Mack must be bemoaning the loss of "Bob" Shawkey. Since he traded this pitcher to the Yankees, Shawkey has been playing the best game of his career winning 12 out of 19 games thus far for his new team-mates.

AN ACTOR'S REAL TRAGEDY.

Pathos of John McCullough's Last Appearance on Any Stage.

John McCullough, the tragedian, died in an insane asylum Writing about the famous actor's last appearance on any stage, E. H. Sothern in his "Remembrances" in Scribner's says:

He went through a scene in "The Gladiator, then he went to the last scene in "Virginius," where Virginius raves after he has killed his daughter; then to Othello's farewell speech, one he had often told me that his great master, Edwin Forrest, had only read to his own satisfaction once in his life.

Oh, now, forever
Farewell the tranquil mind, farewell content!
Farewell the plumed troop and the big wars
That make ambition virtue! Oh, farewell!
Farewell the neighing steed and the shrill trump,
The spirit stirring drum, the ear piercing fife,
The royal banner, and all quality,
Pride, pomp and circumstance of glorious war!
And, oh, you mortal engines, whose rude throats
The immortal Jove's dread clamors counterfeit,
Farewell! Othello's occupation's gone.

It was pitiful in the extreme to hear McCullough read this at any time and trebly so now. He wandered through others of his various characters, the people about him weeping and seeking to hide their grief. At length he drifted into the part of Cardinal Richelieu.

He played the scene in the garden where Baradas, the creature of the king, comes to take Richelieu's ward away from him. He had spoken the tender speech of protection to Julie, and now Richelieu says to Joseph, who holds him up on one side while his ward assists him on the other, "Well, well, we will go home!" Here he walks feebly up the stage. Baradas, seeing how broken he is, says aside to De Beringhen, "His mind and life are breaking fast." Richelieu overhears him, turns with his old fury and cries: "Irreverent ribald! If so, beware the falling ruin! I tell thee, scorner of these whitening hairs, when this snow melteth there shall come a flood. Avaunt! My name is Richelieu! I defy thee! Walk blindfold on—behind thee stalks the headsman—aha! How pale he glares—God save my country!" And he falls fainting as the act ends.

Poor McCullough went up the stage at "Well, well, we will go home." Baradas said his line, the tears streaming down his face, "His mind and life are breaking fast." McCullough threw Joseph and Julie off as he turned on Baradas and began: "Irreverent ribald! If so, beware the falling ruin," and stopped dazed.

He looked at the weeping Baradas, at Julie sobbing, at the rest of the company standing about overcome with grief and terror, and collapsed utterly.

FOR YOUNG FOLKS

Sleepy Time Story on a Very Interesting Theme.

HOW FAIRIES TEACH MUSIC.

Adventures of a Polite Boy and How He Was Rewarded For His Courtesy. Entertaining Items For Children. Two Waders.

"Well, children, what shall it be—a fairy story?" asked Uncle Ben, and little Ned and Polly Ann both answered, "Yes." So he told them

A HIGHLAND LEGEND.

In the days when fairies lived in the hillocks that rose all through the highlands there lived an old piper who had three sons.

Now, the profession of piping was a most honorable one, and the old piper was very anxious to have all his sons follow in his footsteps and become pipers like himself.

Two of them had no trouble at all in learning, but Conal, his youngest boy, was a great trial to him, for try as he might he couldn't master a single tune, no matter how easy it was.

Poor Conal was very unhappy.

One evening he was wandering around, thinking mournfully of his want of skill, when on nearing a green hillock around which he had often played when a little lad he saw that it was open

Of course Conal knew it was a fairy hill, for every one in the land knew all about the fairies

Conal also knew just what to do in a case like this, so, taking his knife, he stuck it in the doorway and boldly entered the fairy hall.

The little people were by no means pleased to see a mortal in their own home and crowded around him, angrily demanding:

"Why do you come here? What do you want in our house?"

Conal, who was seldom scared at anything, was not alarmed now and answered:

"I want you to help me, for well I know you can"

"And what help do you want?" they asked, for Conal was making a good impression on them, he was so polite.

"I want to learn to play the pipes. I am so stupid I cannot bring from them even one little air Now, I know you are masters of all kinds of music, so do please help me!" said Conal.

"Well, that means no harm to us!" said the fairies, for they were gratified to see that Conal was only asking a favor.

"Well, well, Conal, you have always been a good boy. You have never scoffed at us, and we'll teach you to play."

So they brought forth a fine set of pipes, and they showed Conal how to use this finger and how to use the other and how to blow his breath and how to hold the pipes.

What a wonderful lesson that was! Soon, very soon, Conal was fingering and drawing forth entrancing melodies as well as the fairies themselves.

It was true ever after Conal was the finest piper in the whole country, and his fame went abroad even to other lands.

On the Beach.

With the advent of August the beaches are coming into their own Little folks who maybap do not have

Photo by American Press Association.

IN THE SWIM.

bathing suits with them on their visit to old ocean can take off their shoes and stockings and, tucking up their skirts, enjoy the aftermath of the breakers.

The Rising Tide.

Matilda Jane had ventured far
Out on the rocks beyond the bar,
And there she stood in ecstacy
Looking at the bright blue sea.

Alas, alack, the tide once more
Came slowly rising to the shore
And wet her dainty little feet
And forced her to a quick retreat!
—Philadelphia Record.

Conundrums.

Are the natives of Poland tall or short? Tall. Because a Pole measures sixteen and one-half feet.

How many foreigners make a man uncivil? Forty Poles make one rude (rood).

Reader's Grave Error.

"East Lynne," which ultimately proved more valuable than a gold mine to those who published and produced it in book and play form, is said to have been rejected in manuscript by George Meredith, the author, when he was reader for Chapman & Hall of London.

All Ready For The Mountain Or Sea Shore

You will want to get a new "Likly" Bag or Suit Case to take along on the Vacation Trip. Our stock is most complete, the prices are the lowest. Try the Big Store First.

Likly Bags and Cases Are Guaranteed for 5 Years

The Quality First Store
ROSE-GORMAN-ROSE INC.
Formerly HERBERT CARL DRY GOODS CO.

Matting Bags in 16 and 18 inch size, 59c

Likly Walrus Bags

Made of genuine walrus leather with hand sewed frame, sewed on corners, leather lined, 5 year "Likly" guarantee 14.00

Likly Cowhide Leather Bags

With single and double handles, sewed on leather corners, leather lined, 16, 17 and 18 inch size, 5 year guarantee with every bag. 8.97

Cowhide Leather Club Bags

Made of genuine cowhide leather, the extra large size with double handle, leather lined in 18 inch only, ask to see this bag 20.00

Suit Case Special

The regular 24 inch size, made of imitation, the tan color with good strong lock and handle, regular $1.00 value Special 69c

Likly Cowhide Leather Club Bags

With sewed on frame, lift catches, drop lock, leather lined, double handles sewed on, a high quality bag with 5 year guarantee, 16 and 18 inches 12.50

Likly Cowhide Club Bags

Made of crepe grain black leather with sewed on leather corners, leather lined, 5 year guarantee, sizes 16, 17 and 18 inches. 5.97

Likly Cowhide Leather Suit Cases

With straps all around, sewed on leather corners, sewed on leather handles, 5 year guarantee 10.00

Matting Suit Case Special

The 24 inch size, made of washable waterproof matting, well made, reinforced corners brass lock and catches, $1.25 value. Special 1.00

Likly Club Bag Special

In black only, every bag is well made, has brass trummings and fancy lining in 16 and 18 inch sizes. Special 3.50

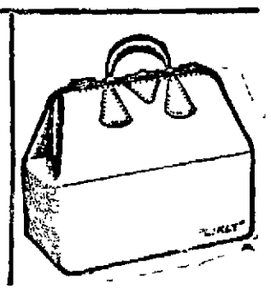

THE GRAND PROMOTOR

By M. QUAD

Copyright, 1916, by the McClure Newspaper Syndicate

Major Crofoot stood looking out of one of his office windows with his hands thrust deep in his pockets and a look of meditation on his face. He was meditating about his landlord He was now $70 in arrears for his room and board, and when he came home to dinner he found his trunk in the hall.

Then too, here at his office he expected every day to be hounded for office rent long in arrears

In the midst of this meditation the major felt a touch on his elbow, and he turned around to behold his landlord with hand outstretched and to hear him say

"Major Crofoot, your back rent of this office now amounts to $60. Come down!"

"Only $60!" smiled the major after swallowing hard for half a minute. "Why, I thought it was near a hundred! It won't take me over five minutes to fill out a bond in your name. I shall make one for $500"

"No bonds—no checks—no promises—the cash in hand!" warned the landlord.

"Have you lost confidence in me?" asked the major, with a worried look on his face.

"I lost it long ago, sir."

"I am sorry—very sorry. I was going to fill you out a bond of my Egg Forcing company and the bonds stand at a premium, and you can take one over to the bank and sell it at par and carry the gold home in your pocket."

"No bonds," repeated the landlord.

"Well, Mr. Blake, I have just sent a thousand dollar bill over to the bank to get changed. If you will sit down for five minutes the boy will be back."

Mr. Blake sat down. There were several looks of doubt on his face. After one minute he was uneasy and shuffled his feet. After two minutes he was more uneasy and got up and walked to the door and back. After five minutes he looked out of the window to see if the major's boy was coming on the run with the handful of money.

Mr. Blake waited for twelve minutes and then rose and said:

"Major Crofoot, I believe you have lied to me!"

"I am getting uneasy myself," was the reply. "Do you think it possible, Mr. Blake, that the boy cribbed the money and has run away with it?"

"I think it possible that this office will be vacant within an hour." And Mr. Blake stalked out of the room and downstairs, while the major sat down to his desk and said to himself with a great sigh of relief:

"Well, that is off my mind for another three months. Mr. Blake is not the man to climb four flights of stairs for a few dollars back rent."

Forty minutes had passed away and then the landlord, a deputy sheriff and two husky men entered the room, and a legal paper was served on the major, who read it and replied:

"Gentlemen, have you called to see about investments? I have a large list of them and none that pay less than 5 per cent."

The landlord and the others paid no attention to this statement, but seized the furniture and carried it downstairs to the sidewalk. The task was quickly over. There was only the old desk, an old swiveled chair and two common chairs with lame legs. There was also a small coal stove which had been deathly cold nearly all winter. The major was a man who felt that it was cheaper to be frost bitten than to buy a quarter of a ton of coal.

He made no objections to the removal of the furniture, but followed downstairs and calmly took a seat at his desk and began writing out a protest. The landlord and the men went away, but a crowd gathered and there was a block of the sidewalk. Pretty soon a policeman came up and asked:

"Is this an eviction for nonpayment of rent?"

"It has that appearance," was the reply, "but, it being a warm, balmy day, I shall continue to do business as usual."

"But you can't," was protested. "This crowd has got to be dispersed. If you don't find a room somewhere to move your things into I shall have to call the patrol wagon and have them carried to the station house."

"I will look for a room, sir," said the major, with proper dignity. "If I find one I shall hope that you will come around soon and let me show you my list of investments. There is some that I sell to policemen only."

The major rose up and walked half a block and then to the shop where his clothes cleaner did business. He went in and told the men how he was fixed He was a German, and, having heard his story, he said:

"But you vhas owing me a bill of $4 and I can't get her."

"We will call it $8," said the major, with a liberal smile, "and I will pay you next week."

"You always say next week vhen I comes about my bill."

"But next week I shall probably sell $10,000 worth of stock."

"Vhell, maype you thill," said the cleaner, after taking two minutes to think it over. "If you vhas in my shop I don't have to climb your stairs and you can't go out by der roof vhen you expect me to call."

And so Major Crofoot, grand promoter and with millions of money in the bank or elsewhere, moved into the humble shop and amid hanging suits and the smell of benzine is continuing his joyous career.

Noted a Resemblance.

A lady entertained her sewing society, about thirty ladies being present. They had a very social time. The next morning her little boy, aged three, was sitting on the porch with his father The chickens were making more noise than usual. He looked up and said "Papa, are the chickens having a sewing society, too?"

SAN FRANCISCO'S PREPAREDNESS PARADE © INTL FILM SERVICE

SAN FRANCISCO'S PREPAREDNESS PARADE MARRED BY ANARCHISTIC PLOT.

Scene in San Francisco's recent preparedness parade. The preparedness celebration was marred by the killing of six people and the injuring of forty by a bomb thrown by an anarchist.

HINTS FOR APPLE GROWERS

It is none too early for the apple growers to prepare for marketing their surplus apples. Too often this is put off until the fruit is ripe and falling from the tree

The following should be units in the "preparedness program."

Estimate the amount of surplus fruit in your own orchard and in the community.

If the local market is not large enough to take all the fruit try to find other markets.

Order barrels, baskets or boxes for the surplus.

Try to form a co-operative fruit selling association similar to live stock shipping associations.

Such varieties of apples as Duchess, Whitney, Strawberry, Transcendent and Okabena should be picked before they become mellow. This means that everything must be ready to get them to market before they spoil.—Minnesota Station.

Twig Blight.

To help in controlling twig blight in fruit trees get rid of all old, useless pear, apple or wild fruit trees, prune out badly blighted twigs and cut away blighted spots on trunks or large limbs.

Kingston Daily Freeman.

TERMS:

Per Annum in advance.....$5.00
Per Month ..... .42
Ten Cents Per Week.

Entered as Second-class matter at the post-office at Kingston, N. Y.
Published by Freeman Publishing Company, at 5-9 Broadway, Kingston, N. Y. Jay E. Klock, President; Alfred DuFlon, Secretary and Treasurer. Addresses 5-9 Broadway, Kingston, N. Y. Louise M. Klock, Vice-President, 248 Albany Avenue Kingston, N. Y.

Member American Newspaper Publishers' Association.
Member New York Associated Dailies.
Official paper of Kingston City.
Official paper of Ulster County.

Please address all communications and make all money orders and checks payable to Freeman Publishing Company, 5-9 Broadway.

Telephone Calls:
New York Telephone—Main Office, Downtown. 1875. Uptown Office, 332.

KINGSTON, N. Y., AUG. 1, 1916.

"I stand for the unflinching maintenance of all American rights on land and sea," said Mr. Hughes in his speech of acceptance. Mr. Wilson stands for the same rights theoretically, but the word "unflinching" seems not to exist in his vocabulary. In every crisis from first to last he has flinched. He declared that he would hold Germany to "strict accountability" for drowning Americans, but when the test came he flinched. The Lusitania was sunk, and Germany has not so much as acknowledged that she was in the wrong or intimated that she would make even the poor reparation of paying an indemnity. Other ships have been brutally sunk under like conditions and without so much as a perfunctory apology. Every thinking man, like Mr. Hughes, is "confident that there would have been no destruction of American lives by the sinking of the Lustania" if Germany had believed that "we meant precisely what we said." Wilson's Mexican policy has also been a sort of hash composed of equal parts of bluster and flinching. The same may be said of his policies regarding the tariff and other great issues The American people are not flinchers, and that is why they are going to put Mr. Hughes in Mr. Wilson's place.

Before the Commercial Law League at Atlantic City, Samuel Untermyer took occasion to criticise his fellow practitioners for their failure to realize the growing public responsibilities devolving upon lawyers, a condition which he ascribed to the revolutionary changes due to the demands of business and finance upon the trained legal mind traditionally devoted to advocacy. The last named is numbered by Mr. Untermyer with the almost extinct arts To paraphrase Shakespeare, the Untermyer demand is in brief: "The first thing we do, let's reform all the lawyers!" This authority would have corporation lawyers foremost in the correction of public abuses and in the shaping of legislation rather than in selling their sense of right and wrong with their expert knowledge to clients. The suggestion has the merit of novelty. Yet, if adopted, his additional suggestion that corporation lawyers be first to denounce corporate abuses would lead to an extensive illumination. In their enthusiasm such reformers might not stop at operations savoring of blackmail. Certainly any such flying in the face of precedent would be most unsettling to a profession in the practice of which precedent is the main essential. Perhaps the condition of which Mr. Untermyer complains is not so much the fault of the lawyers as it is of the clients. "The world do move" and many potential litigants have learned by expensive experience that it is sometimes cheaper to stand for an aggression than to go to law about it. Arbitration, too, is less costly than argument, hence it follows that lawyers are necessarily less in the limelight of the courts. As for the ethics of the legal profession, they are becoming something of an anachronism. If a newspaper editor operated under the same code his would be a short shrift with the public, although he is not a part of the machinery of justice as is the sworn attorney. In his strictures on professional conduct, Mr. Untermyer is no doubt on the right track. He has made a good start in his Atlantic City address, which is like a voice crying in the wilderness of inequitable legislation and unsatisfactory administration of justice.

The militiamen now seeing service on the Mexican border are reported as being unanimously, unitedly and whole-heartedly for the universal service propaganda. The inspiration for this attitude is based almost wholly upon resentment at being engaged in a service they never agreed to enter upon, causing them to neglect their business and families while the men at home are taking life as comfortably as summer weather permits. It is not that the Guardsmen are unwilling to do their bit, but being legislated from duty within their home States to the Federal service is no small jump and their sentiment is strongly in favor of all other men able to perform military service being prepared to do so, even if universal military training is essential to that end. It is a natural sentiment and possibly the utilization of the State militia for the National defense may have an important bearing on the agitation for the training of all citizens for this purpose. Whether this sentiment is shared by those militarists whose part has been performed in strenuous marches of one day in preparedness parades may be questioned. But people generally have a keen sympathy for the plight of the militiamen now on the border who have come to constitute the first line of the Nation's defense.

LITTLE LAUGHS.

"Sorry, old man, to hear that you spilled some soup on Miss Andrew's gown at the dinner last night." "So was I, dreadfully put out about it. You know it isn't polite to ask for soup twice."—Judge.

"You can't order me around," declared the new salesman. "I take orders from nobody." "You demonstrated that on your last trip," said the boss, coming in at this juncture. —Louisville Courier-Journal.

"Wasn't our friend's speech largely made up of platitudes?" "No," replied Senator Sorghum. "He didn't say anything that was reliable enough even to be classed as a platitude."—Washington Star.

First Girl—"You remember Kitty Fowler, don't you?" Second Girl—"No." First Girl—"Oh, you must remember Kitty. She was the plainest girl in Blankville. But I forgot—that was after you left."—Boston Transcript.

Mrs. Newcom—"Before we were married you said that my slightest wish should be your law." Mr. Newcom—"Exactly, my love; but you have so many vigorous and well-developed wishes that I am as yet unable to decide as to which is the slightest."—Puck.

"A millionaire boasts that he leads the simple life." "I doubt it." "What are your ideas on the subject?" "Well, when a person sleeps in a hall bedroom, eats in a cafeteria, wears a $9 suit of clothes and never sees a movie show that costs more than a nickel, I should say he was leading the simple life."—Birmingham Age-Herald.

Wrong Man.

"Mordecai Judson," roared Colonel White, who had been aroused in the middle of the night by a suspicious noise in his poultry house, "is that you in there, you black thief?"

"No, sah!" humbly replied a frightened voice. "Dis is muh cousin, Ink Judson, dat looks so much like me and steals everything he kin lay his dog-gawn han's on. Ah's at home dis minute, sah, uh-sleeping de sleep o' de jest."—Puck.

The Realistic Reporter.

Prof. Brander Matthews, the critic, said at a tea in Brooklyn:

"Realism is less pleasing than idealism. Hence idealistic writers like Hall Caine or Snyder Harrison sell better than realists of genius like Dostoyevshy or Mr. Howells.

"Realism is less pleasing. I once knew a reporter who was sent to write up a charity ball. His copy came in late—it was carelessly edited—and the city editor said to him the next day:

"'Look here, Scribbler, what do you mean by writing in this ball story, "Among the most beautiful girls was Alderman Horatio Dangler." Old Dangler isn't a beautiful girl. He's one of our principal stockholders, you dub!'

"'I can't help that,' said the realistic reporter "That's where he was'"—Washington Star.

What It Illustrated.

He was very young to be a teacher of scientific subject in an Indiana school not far from Muncie, and he was at the age when social activities still are of much importance. One morning, dull of eye and lagging of step, he was discussing a lesson that had been given to his pupils and concluded with, "This illustrates—this illustrates" Scratching his head did no good whatever in calling to mind what the subject in hand did illustrate but he continued bravely. "Boys and girls, this illustrates that nobody can dance, nearly all night and expect to do good work the next morning."—Indianapolis News.

The Squirmer.

"Impossible to get the better of him!" said a senator of a political opponent "He's a shameless squirmer and hedger

"He even brings that trait into his home life He said to his wife one evening.

"'These Maryland biscuits are very nice, my dear, but don't you thing there ought to be just a little more——'

"'Your mother sent them over to us,' said the wife

"'—— of them?' he added quickly in his squirming way.'"—Washington Star.

His Honor Misinformed.

Mose Ham was arrested for "loud and uproarous language" and "disturbing the peace." Judge Briles read the document in the case and then turned to the black-as-ebony prisoner.

"Mose Ham," said he, "you are charged with shouting, groaning, crying loud in the night, lamentations, impure language, cursing, swearing, breaking the peace and general conduct not becoming a citizen. What have you to say?"

"Des dis, jedge, dey ain't no spee er dat de truf; all I had wuz er slight visitation of religion. Ef I talked loud, jedge, hit wus becauz I'm futher away from th Lawd dan mos' folks."—Case and Comment.

ST. REMY.

St. Remy, Aug. 1.—The Ladies' Aid Society will meet in the Sunday school room on Thursday afternoon, August 3, at 2:30 o'clock.

Mr. and Mrs. Lewis Van Vliet and Mr. and Mrs. M. F. Deyo motored to Woodstock on Sunday.

A party of young people enjoyed a strawride to New Paltz on Thursday night.

Mrs. Irving Von Beck was the guest of Mr. and Mrs. John Freer the past week.

There will be an ice cream social on the church lawn Saturday evening, August 5 A cordial invitation is given to all. The committee in charge: Miss Katherine Roosa, Miss Serena DeGraff, Mrs. Jeremiah Post, Mrs. William Beehler.

Clarence Skinner of Jersey City is the guest of Elvin and Aaron Shultis.

Mrs. Robert Hoffman of Kingston is stopping a short time with Mrs. Emma Kuhoupt.

Edgar Ellsworth and family called on friends in Kingston on Sunday.

Mr. and Mrs. Eugene Lichtenberg of Syracuse, formerly of this village, are visiting their friends here.

Henry and Serena DeGraff called on friends in Kingston Sunday afternoon

Herbert Terpening is spending his vacation at his home in this place.

The Misses Agnes and Gertrude Douglas have returned home to New York city. S.

REAL ESTATE SALES.

Deeds Recently Recorded in County Clerk's Office.

The following deeds have been filed in the office of the county clerk:

Thomas Feeney and wife of the town of Olive to Gertrude Schoensiegel of Glendale, L. I., a parcel of land in the town of Olive. Consideration $1.

Ida Schneider and John Schneider of the town of Marlborough to Nicola Mazzlotto and Julia Mazziotto of the town of Lloyd, a parcel of land in the town of Marlborough. Consideration $400.

Emil F. Kuehn and wife of Kingston to Fredericka M. Kuehn of Poughkeepsie, a parcel of land in Kingston. Consideration $1.

Dr. Mark O'Meara and wife to Rose R. Levitas of Kingston, a parcel of land on Bond street. Consideration $1.

George S. Monroe and wife of Saugerties to Claude L. Finger, a parcel of land in Saugerties. Consideration $1.

Warren Dayton and others to Laura Peck of Ellenville, a parcel of land in the village of Ellenville. Consideration $1.

Anna H. Saxton and Rose H. Saxton of Ellenville to the Ulster County W. C. T. U., a parcel of land in the village of Ellenville. Consideration $12,000.

NOTICE TO CREDITORS.—In pursuance of an order of Hon. Walter N. Gill, surrogate of Ulster county, notice is hereby given, according to law, to all persons having claims against Jessie Young, late of the city of Kingston, county of Ulster, deceased, testate, to present the same with the vouchers in support thereof, to the undersigned, Ward B. Everett, the administrator of the estate of said deceased, at the office of his attorneys, Van Buren & Loughran, No. 43 John street, in the said city of Kingston, on or before the 15th day of August, 1916.

Dated, February 14th, 1916

WARD B. EVERETT,
Administrator.

Van Buren & Loughran, Attorneys, 43 John street, Kingston, N. Y.

NOTICE TO CREDITORS.—In pursuance of an order of Hon. Walter N. Gill, surrogate of Ulster county, notice is hereby given, according to law, to all persons having claims against Albert Lane, late of the town of Woodstock, county of Ulster, deceased, testate, to present the same with the vouchers in support thereof, to the undersigned, Luther A. Van Deboogart, the executor of the estate of said deceased, at his residence at Shady, in the said county of Ulster, on or before the first day of January, 1917.

Dated, June 28, 1916.

LUTHER A. VAN DEBOGART,
As Executor of the Will of
Albert Lane, Deceased.

V. B. Van Wagenen, Attorney, Kingston, N. Y.

WE SELL SO SOCONY MOTOR GASOLINE
STANDARD OIL CO. OF N.Y.

Where SOCONY Gasoline and POLARINE Oil and Greases Can Be Obtained

KINGSTON AND RONDOUT

Ashokan Garage, 778 Broadway.
Brown's Vulcanizing Works, 8 Downs St.
Central Garage, Cor. B'way and St. James St.
Connelly Drug Co., Cor. B'way and Strand.
Colonial Garage, 21 Franklin St.
Dixon's Garage, Van Gaasbeek St.
DuBois, J. M., 48 Pine St.
Dwyer Bros, 20 W. Strand.
Empire Garage, 81 Broadway.
Fischer, John, Abeel St.
Forsyth & Davis Motor Co., Green St.
Garrison, E. C., Wilbur Ave.
Hale, W. D., Cor. Strand and Hasbrouck Ave.
Kingston Taxi Co, Railroad Ave.
Longyear, Eltinge, 635 Broadway.
Miller, James, Foxhall Ave.
Miller, J. W., 616 Broadway.
Millard, Jas. & Son Co., Cor. Grand St. and Broadway.
Parish, A. C., 121 Broadway.
Spadafora, Frank, 261 E. Strand.
Smith, Nelson R., 154 Clinton Ave.
Stuyvesant Garage, 248 Clinton Ave.
Ulster Garage, 269 Fair St.
Van Amburgh, C. E., 118 N. Front St.
Van Wagenen, The L. B. Co., Crown St.
Wall St. Garage, 223 Wall St.
Washington Ave. Garage, Washington Ave.
Whitney's Garage, 703 Broadway.

John H. Saxe, West Hurley, N. Y.
J. Sleight Sons, Sleightsburgh, N. Y.
C. W. Card, Port Ewen, N. Y.
C. D Jump & Son, Port Ewen, N. Y.
S. T. Van Aken, Ulster Park, N. Y.
C. Decicco, East Kingston, N. Y.
Wm. Marz, Lake Katrine, N. Y.
Brink Bros., Lake Katrine, N. Y.
Peter Green, Glasco, N. Y.
J W. Cassell, Glasco, N. Y.
C. Schoentag, Glasco, N. Y.
Henry Fuller, Glasco, N. Y.
C. Van Buskirk, Saugerties, N. Y.
D. Lamb's Son, Saugerties, N. Y.
F. G. Phelps & Co., Saugerties, N. Y.
Chas. McNally, Saugerties, N. Y.
Carle & York, High Woods, N. Y.
Calvin Cody, Malden, N. Y.
Frank Davis & Co., Stone Ridge, N. Y.
L. D. Sahler, Stone Ridge, N. Y.
Jacob Snyder, High Falls, N. Y.
J. M. Barnhart, High Falls, N. Y.
S. S. Auchmoody, Rosendale, N. Y.
Wm. Hermance, Rosendale, N. Y.
John Volk, Whiteport, N. Y.
P. Baldwin, Rifton, N. Y.
Mrs. C. D. Myers, Tillson, N. Y.
Johnston's Garage, New Paltz, N. Y.
DuBois Bros.' Garage, New Paltz, N. Y.
V. B. Cross, Kyserike, N. Y.

Standard Oil Company of New York

The Quality Ginger Ale of America. Made of real ginger. Mixes well with anything. Winner of Medal of Honor at the Panama-Pacific Exposition.

Sold by the case by good grocers and druggists. Also at fountains.

Clicquot Club
Pronounced Klee-ko
GINGER ALE
The Clicquot Club Company
Millis, Mass.

POINTS

Dignity is the first and all important essential to receive consideration in buying a monument, lettering, setting, up and the quality of the granite come next in order. An inspection of our display and a comparison of our work never fails to convince anyone that we outdistance all our competitors.

BYRNE BROS.
N.Y. PHONE PALMER BDWAY & HENRY ST.
MONUMENT WORKS

The Greatest Cut Price Sale on all Kinds of

WALL PAPER

The times are hard and everything is advancing in price as well as wall paper. This is your chance to get wall paper at almost what it costs to make it. All coloring in wall paper has advanced in price, but I placed my order for wall paper early, before the price advanced, and I am going to give you the benefit in this cut price sale. You all know C. B. Newell, the wall paper man, that he will do just as he agrees. I will give you the prices on the best imported oatmeal paper. 16 yards to a roll, 30 inches wide, 48 cents a roll. The Best domestic oatmeal, 16 yards to a roll, 30 cents to 35 cents a roll; all cut out border to match, at prices way below the other fellow. We start the regular line of wall paper at 8 cents a double roll and border. By the roll to match, at the same price, I will say I will sell you wall paper at 25 per cent to 50 per cent less on a dollar than any other man in the city. All the latest styles. Call and get prices before buying elsewhere, and save money. We carry a larger line of wall paper Decorations ever shown in this city.

C. B. Newell

Drleea In Wall Paper, Mouldings, Paints, Muresco, Varnish, Stains, Wall Plaster and Groceries.

59-61 North Front Street

Phone No 1697-J Kingston, N. Y.

INFORMATION BUREAU
PERTAINING TO
Contracting—Building—Jobbing
IF INTERESTED IN ANY ONE OF THE FOLLOWING PHONE OR WRITE THEM FOR AN ESTIMATE

METAL CEILINGS AND CARPET CLEANING.

GEO. W. PARISH
Metal Ceilings and Side Walls. Steam and Vacuum Carpet Cleaning. 270 Hasbrouck Avenue. N. Y. Phone, 691.

Crushed Stone.

Concrete Building Blocks
(Any Face or Finish Desired)
AND CRUSHED STONE
(All Sizes)
Kingston Granite Tub Works
Phone 916. Res. Phone 1811-M

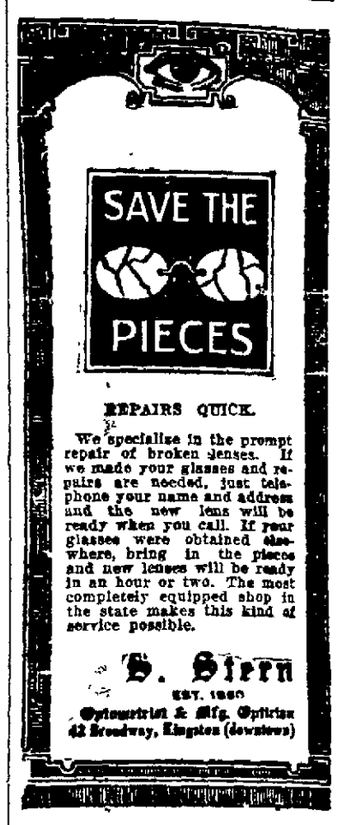

REPAIRS QUICK.

We specialize in the prompt repair of broken lenses. If we made your glasses and repairs are needed, just telephone your name and address and the new lens will be ready when you call. If your glasses were obtained elsewhere, bring in the pieces and new lenses will be ready in an hour or two. The most completely equipped shop in the state makes this kind of service possible.

B. Stern
EST. 1880
Optometrist & Mfg. Optician
42 Broadway, Kingston (downtown)

WHY NOT BUY A U. S. Separator FIRST
since you will surely buy one IN THE END?

The Separator that won the World's Record for skimming, in 50 consecutive tests, extending over 30 days, with the milk of 10 different breeds of cows. The U. S. won the only Grand Prize, Seattle, 1909.

CANFIELD SUPPLY CO.

Wholesale dealers in supplies for Plumbing, Heating, Tinning, Engineers, Poultry and Farm Machinery 16-18 Strand & 35-37 Ferry Street, Kingston, N. Y.
(The Big Downtown Store.)

MASON'S BUILDING MATERIAL
Sewer Pipe and Fittings
BEAVER BOARD
Slate Surfaced Roofing

RICHARD TAPPEN
Greenkill Ave. and Sterling St

BERMUDA
Cooler Than Middle Atlantic Coast Resorts
For Your Vacation
8-Day Tours 42.50 & up
Including All Expenses—Steamer, Hotel and Side Trips.
All Outdoor Sports, Including
Golf, Tennis, Boating, Bathing, Cycling, Fishing.
S. S. "Bermudian"
Sails from N. Y., alternate Weds. & Sats.
For booklets apply to Quebec S. S. Co., 32 Broadway, New York, or any Ticket Agent.

CLOSED!

The Up-To-Date Cloak Mfg. Co.'s Store will be closed Wednesday, August 2nd, in order to mark down the entire $82,500 stock of Spring and Summer Merchandise for the Final Sale which Begins Thursday, August 3rd

AUGUST — CLEARANCE — SALE

Absolutely The Final Sale Of The Season

A SALE THAT DISTRIBUTES THE BIGGEST BARGAINS IN THIS SECTION OF THE STATE

A Successful Sale Because It Is Held By The

UP-TO-DATE CLOAK MANUFACTURING COMPANY

303-305 WALL STREET, KINGSTON, N. Y.

Voile Waists

Neatly embroidered and prettily trimmed. Odd lots, formerly $2 Clearance,

69 cents

Silk and Taffeta Waists

In pretty summery models. Were as high as $3 75. Clearance

$1.50

White Petticoats and White Underwear

One hundred dozen White Petticoats, embroidered, equally as many sets of underwear Value from $1.50 to $2.50. At the final sale. Each

69 cents

Skirts ! Skirts !

Fifty dozen skirts will be closed out from the Beacon Light Skirt Co. of Kingston. Specially made for this sale. No better skirt anywhere Value $2.00. Final sale price,

79 cents

Children's Coats

One lot of Children's Coats from 6 to 14, blue and check. To close out,

$1.50 to $2.75

Children's Dresses

Anderson Ginghams and many other materials. Value from $1.50 to $2.50. For the final sale,

59 cents

Summer Dresses

In a variety of dainty fabrics and charming styles, formerly up to $5.85, at

$1.98

Linen Dresses

Are distinctly fashionable. Formerly $7.50 to $9.75. The clearance sale price is

$3.00

Listed on this page, is news that no woman can afford to overlook. This is the Sale in which we take the biggest losses of the season.

$82,500 STOCK OF COATS, SUITS, DRESSES, WAISTS, SKIRTS, AND OTHER SUMMER MERCHANDISE

All Must Go --- No Matter What The Cost or Loss. Our Iron Clad Rule --- Which You Know Well --- No Goods Carried Over.

Sale Starts Thursday, Aug. 3rd, at 9.30 a.m.

AND CONTINUES 30 DAYS

Garments in this Final Sale at Unforgetable Savings

There is a wealth of economies for thrifty women in this great Clearance Sale. The UP-TO-DATE Final Sale never means a sale of undesirable merchandise; it always means an honest effort to clear out merchandise of essential seasonal character, to make room for the new goods soon to occupy a place in your mind. It is a genuine feast of bargains. Merchandise sold regardless of cost -- when cost amounts to nothing. No matter how far away you live, it will pay you handsomely to participate in this gigantic distribution

KEEP THE DATE IN YOUR MIND

Thursday, August 3rd at 9.30 a. m.

And Let Nothing Keep You Away. Doors Open at 9.30 o'clock Sharp

Summer Dresses

In many pretty materials and styles Formerly $12 50. Specially grouped at

$4.95

Taffeta Dresses

Of good quality Silks in very becoming models. Were $15 00 to $25 00 At

$9.75

Novelty Wool Coats

Just the thing for motoring or for the Lake Trip or any Sports Wear. Formerly $15.00. Clearance sale price,

$3.98

Cloth Suits

In becoming models of smart Checks and Plain Fabrics. Were $18 50 to $25 00. At

$4.75

Cloth Suits

Formerly $35.00. Models and fabrics that will astonish you. At this Final Sale,

$8.75

House Dresses

Of good quality Anderson Ginghams and Lawns. Formerly $1 50 Clearance,

Two For $1.00

Wool Coats

In a variety of pretty models and materials Formerly $20 00 up to $35 00. Special Clearance Sale Price,

$9.75

Wool Skirts

In a splendid variety of brand new styles and materials. Good $7 00 value crowded into these Skirts. Final Sale price,

$3.00

THE UP-TO-DATE CLOAK MFG. COMPANY

303-305 Wall St. Kingston, N. Y. 280 Main St., Poughkeepsie, N. Y.

NEW PERFECTION KITCHEN PRIMER

PAGE 6

LESSON 3

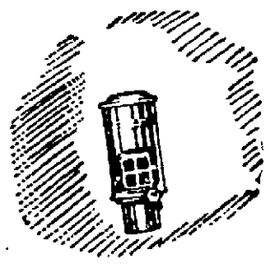

What Have We Here?

It is a chimney.

But haven't I seen it before?

Yes, it is part of the New Perfection Oil Cook Stove, which is now serving over 2,000,000 homes. It is an important part, too, for this long blue chimney makes the New Perfection odorless, smokeless, and trouble-proof.

Like a gas stove?

Better, in some ways. It's less expensive—burns only about six cents worth of kerosene a day. And it's portable—you can do your cooking wherever it is most convenient.

1916 model *New Perfections* have the new patented reversible glass reservoir and many other improvements. They are sold in 1, 2, 3 and 4-burner sizes by dealers everywhere.

STANDARD OIL COMPANY OF NEW YORK

Principal Offices
New York Albany
Buffalo Boston

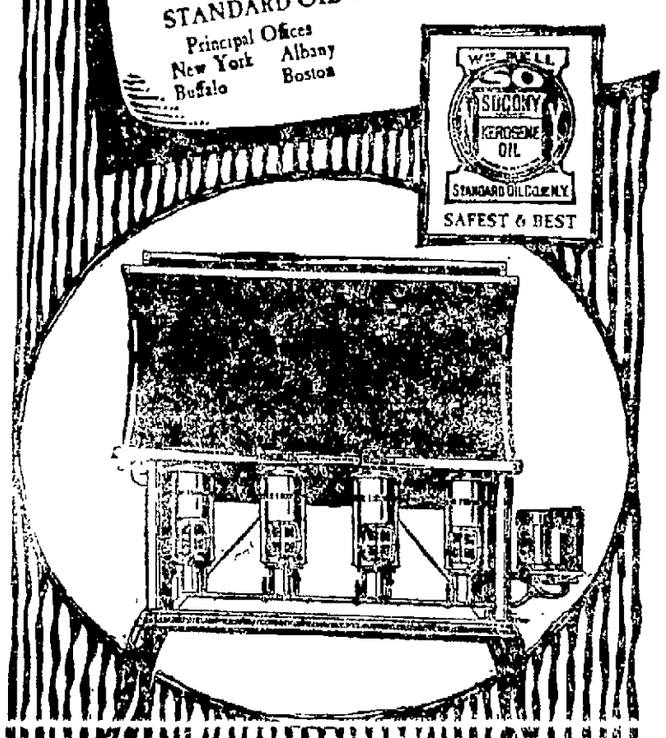

LOOK FOR THE LONG BLUE CHIMNEY

CANFIELD STOVE COMPANY

Wholesale Distributors Perfection Blue Flame Oil Stoves

Strand and Ferry St., Kingston, N. Y.

The Big Downtown Store.

WANTED!

Experienced Shirt Operators or girls who have operated power machines. Beginners also taken and will be paid well while learning. Steady work assured.

Positions are also open for shirt pressers or ironers. This work offers good pay to industrious workers.

Fuller's Shirt Factory

Pine Grove Ave.

The Executors will offer for

PUBLIC SALE

on the front steps of the Court House at Kingston at 12 o'clock noon on TUESDAY, AUGUST 8, 1916, the following property lately owned by James Kinkade, deceased, of Phoenicia:

I.

The farm of about 185 acres, known as the Kinkade Homestead, on the East side of the road leading from Phoenicia to Hunter, with two dwelling houses, barns and outbuildings thereon.

II.

A lot about 48 ft. x 122 ft. on the North side of Warren Street, Kingston, N. Y., with a two story, two family or double house thereon, No. 35 and No. 37, to be sold subject to an existing mortgage of $1,500.00.

III.

Personal property of the late James Kinkade situated at the homestead above stated, consisting of household goods, furnishings and farm tools and implements.

QUARANTINE TO BE MADE EFFECTIVE

More Officers to be Employed and Roads Entering the City to be More Carefully Guarded.

Matters of more or less importance connected with the municipal mobilization against infantile paralysis obtaining a foothold in the city were threshed out Monday afternoon at a special meeting of the Sanitary Committee of the Board of Health. Beside Mayor Canfield, Commissioners Huhne, McBride and Norwood were present with Health Officers Johnston and Sanitary Inspector Clark.

As a result of the session, it was decided that the present time of guarding the roads from 10 a. m. to 6 p. m. be lengthened and the employment of six additional guards was authorized. City children will still be permitted to leave the city for not more than a day and non-resident children will be given privileges of obtaining meals, the use of lavatories or sleeping over night in town within the discretion of the health officer.

Commissioner McBride's effort to stop all children within the city from leaving the city limits by making them liable to quarantine on their return, no matter if absent only a few hours, did not find favor with his fellow members. The commissioner stated his belief that such step was necessary to prevent any possible contact with the disease and cited the experience of a Kingston child who went on a visit to Poughkeepsie where the disease was found in the same house. The child stayed there but in similar instances, hurried return trips might be made without the health authorities becoming aware of the exposure.

"There are hotbeds of the disease within an hour's ride of Kingston," said Mr. McBride.

"You can't bottle up the children in the city, however," said the mayor and went on to state that this was true as a legal proposition, he believed, as well as a sensible thing. He thought the children kept at home might suffer for the lack of the excursions outside the city limits for a few hours at a time. The other members agreed with him and the McBride proposal was not pressed.

More Help at Office.

By Commissioner Norwood's resolution, the eight hour limit fixed by the health officer is continued and Kingston children will be permitted as formerly to leave the city for any period of time not exceeding eight hours. If that time is exceeded these children will be kept quarantined for two weeks at their homes. The resolution also carried with it authority for the health officer to permit the making of arrangements for the feeding of non-resident children passing through the city and also for the use of hotel lavatories.

Commissioner Norwood's other resolution authorized Health Officer Johnston to employ such other help as he might find necessary to meet the requirements of the situation. This means that probably another physician may be pressed into service at the office of the health commission in city hall. Here the inquiries of anxious parents, transients passing through the city and problems raised by the special officers come up hourly for immediate decision.

List of Special Officers.

Commissioner McBride offered a resolution which was also carried authorizing the employment of a half dozen extra officers which will make a total of 25 men.

Thirteen Roads Covered.

With six extra men and a total force of 25 it is believed that the highways entering the city can be pretty carefully guarded. It was stated that Newburgh and Schenectady are carrying on a similar embargo but that in Poughkeepsie only the railroad stations and steamer docks are patrolled. All present agreed that an effective patrol was essential although it was stated by Commissioner Norwood and the mayor that to make it the inspection complete for all points of entry for the full 24 hours, 200 men would be needed.

At present 13 main highways entering the city are being patrolled, most of them from 10 a. m. to 6 p. m., when the traffic is heaviest. With the extra guards, it is believed that three shifts can be maintained at Hurley avenue and other points of entry from the more infected districts.

25 Young Girls Land.

The inspection at the steamboat landings in Kingston has been most efficient as the hours of arrival are pretty carefully fixed and the officers can be on hand to pass the children on. On the day line boat Monday afternoon 25 children, mostly girls from 10 to 16 years, were among the passengers and all were bound for points on the Ulster and Delaware railroad, a few going to Kyserike and Lake Katrine.

It was also decided to ask the common council at its meeting tonight for an emergency appropriation of $1,000 to meet any contingency that may arise. With the two nurses and the 25 officers employed, the expense of preventive measures thus far adopted will average more than $80 a day.

Must Qualify With Pants.

While no civil service tests were required of the "poly" police, it will be necessary for each member of the special squad to qualify with two pairs of blue pants. This was made clear by the action of the committee in approving of Commissioner McBride's resolution that the health department furnish each officer with uniform coat and hat.

In the discussion which preceded adoption of the resolution, it was said that second hand hats and coats could be purchased in New York city, where they had been used by the police. Each member of the quarantine force would be obliged to furnish two pairs of blue pants to go with the coat and hat and the resolution was so worded as to make Chief of Police J. Allan Wood the purchasing agent for the caps and hats to be furnished by the city, it being agreed that the uniforms were absolutely necessary in order to secure respect and obedience of travelers.

Regular Police Active.

A communication was received from A. J. Murphy in regard to two of his newspaper lads whose duties took them across the Rondout creek to Connelly and other points in Esopus, and read. It was finally decided to file the same and leave the matter of permitting the youths in question to deliver newspapers across the creek with the health officer.

The regular police have already taken steps to look after the children in automobiles from out of town who have been said to be in the habit of alighting in Wall street and passing through some of the stores. The matter was brought up before the committee but Chief Wood informed the members that he had already instructed his men on this point.

Lots of Calls Here.

The additional duties devolving upon Health Officer Johnston and Sanitary Inspector Clark were also brought up, the latter's hours since the quarantine regulations were put in force being from 8 o'clock in the morning practically through the day, most of which is passed in looking up the "contact" cases of children who have been exposed to the disease and who are now under quarantine.

In addition, the health officer has been called on the telephone to decide upon cases of travelers passing through the city at all hours of the night and early morning. Sanitary Inspector Clarke has likewise been engaged in going over the reports of the special officers, checking up cases of children who have entered the city and instances of where irregularities have been noted.

Only Children Liable.

Before adjournment the original circular or bulletin issued was discussed, Commissioner McBride pointing to the wording of the same by which the child under 16 who happed to be in the city in violation of the regulations was made the subject of the penalty in lieu of the parent or guardian. The mayor stated that the state law covered this point and that the parents or guardians would be liable for a misdemeanor regardless of any technical errors in the wording of the placard.

Dr. Johnston reported briefly upon a meeting he had attended Saturday in Poughkeepsie where Dr. Lindsley Williams, deputy state health commissioner, had spoken. The deputy is opposed to the quarantining of any cities, Dr. Johnston said, and the point was also made that if in New York parents kept children from mingling with other children the epidemic would end within a fortnight.

Held Up the Mayor.

Another point was brought up by the mayor who criticised the special officers who permit children to gather around them as they stand on guard. Such childish curiosity results only in the exposure of local children and does no good. Hence, the mayor urged that it be stopped. Incidentally the mayor mentioned that he himself had been held up by inspector Monday on his return from a week end in the mountains and the inspector had gone through his automobile thoroughly, evidently in the belief that he was a suspicious character and not the executive of the city.

E. HOYT GREEN

29 North Front St.

Phone 1489 Free Delivery

THE RELIABLE STORE

WEDNESDAY SPECIALS.

3 Large Rolls Toilet Paper	25c
7 Rolls Toilet Paper	25c
Clothes Lines	10-15c each
Babbitt's Potash, 3 cans	25c
Bon Ami, 3 cakes	25c
Sapolio, 3 cakes	20c
Clothespins	5c pkg
Tomatoes, can	11c
Cantaloupes, 4 for	20c
Superior Minced Ham	22c lb
Frankfurters	20c lb
Home Bologna	18c lb
Pork Chops	22c lb
Chuck Steak	20c lb
Stew Beef	14c lb

TREASURER'S NOTICE. SCHOOL TAXES.

NOTICE IS HEREBY GIVEN that the school tax roll of the city of Kingston has been left with me for collection of the taxes therein mentioned; that for THIRTY DAYS every person, corporation or association may pay his, her or their tax to me, between the hours of 9 a. m. and 4 p. m., except Saturdays, when they may pay their taxes to me between the hours of 9 a. m. and 12 noon, at the office of the city treasurer, city hall, without any additional charges. That for TWENTY DAYS succeeding TWO PER CENT FEES will be collected. That if any tax shall remain uncollected at the expiration of the time last mentioned, I shall give to the person or persons against whom such taxes remain charged, a written or printed notice, requiring said person or persons to pay such unpaid tax to me, at my office, within thirty days thereafter with FIVE PER CENT FEES thereon, and ONE DOLLAR extra for such notice; and that if any tax shall then remain unpaid, I shall proceed without delay to have the same collected by distress and sale of goods and chattels, as required by the city charter.

For the further convenience of taxpayers this office will be open for the first thirty days on Monday evenings from 7:30 to 9 o'clock.

FRED H. DOREMUS,
City Treasurer.

Treasurer's Office, City of Kingston, August 1, 1916.

NOTICE OF COMPLETION OF ASSESSMENT ROLL.

Notice is hereby given that the assessor of the city of Kingston has completed his assessment roll for the current year. That a copy thereof has been left at his office in the city hall, where it may be seen and examined by any person until the THIRD TUESDAY OF AUGUST NEXT. And that on such day at 9 o'clock in the forenoon, said assessor will attend at the city hall in the said city, to hear and examine all complaints in relation to such assessments on the application of any person conceiving himself aggrieved thereby.

MORRIS BLOCK,
Assessor.

Dated this 1st day of August, 1916.

$15.00 -- IT IS A HUMMER! -- $10.00

H. MARBLESTONE'S

CLEAR THE CABINETS!

Kuppenheimer
AND
United Clothes

Men's and Young Men's

SUIT SALE

A Great Many Men Have Taken Advantage of This Sale--Have You?

Corner Wall, North Front and Fair Sts., Kingston, N. Y.

KUPPENHEIMER AND UNITED

$18.50, $20.00, $22.50, and $25.00 Suits

$15.00 $15.00

UNITED CLOTHES

$16.50, $15.00 and $13.85 Suits

$10.00 $10.00

Come in, pick out a suit and pay a small deposit on it, and we will hold it for you until wanted

A small charge for alterations. No premium cards on suits.

Store closed 6 o'clock during July and August, except Saturday.

See Window Display of Suits

GRAND RE-OPENING
BROADWAY AERDROME

TONIGHT!

With a High Class Musical Comedy Company

LEW BERNARD and His COLLEGE GIRLS

10 -- PEOPLE -- 10

Pretty Girls Funny Comedians Beautiful Costumes Muller's Orchestra

Motion Pictures

2 SHOWS EVERY NIGHT
7:30 and 9:00 o'clock.

ADMISSION 10c, 15c, 20c

McBride's FAMOUS CUSTARD Ice Cream

FIRST MADE IN 1870

Just milk, eggs, sugar, flavor. Absolutely pure and wholesome. Bi-sterilized during manufacture. Will not make the "kiddies" sick.

SPECIAL

Always--Chocolate and Vanilla, 30c quart
Fresh Peach Ice Cream, 35c quart

"A LITTLE OUT OF THE ORDINARY"

McBRIDE'S PHARMACY 634 B'WAY

'PHONE 261

Pete says:

"Tobacco's tobacco, I s'pose, an' there must be a raft of fellers that likes to chew an' smoke the kind that tastes like a' infants' an' invalids' breakfast food.

"'An' a lot more marks must enjoy diggin' tobacco stems from between their teeth or tampin' 'em down in their pipes an' tryin' to make 'em burn.

"They're welcome—let'em go as far as they like. But for me, as old Patrick Henry said, 'Gimme LIBERTY!'"

Live wires whose jobs keep them on the jump all day want a tobacco with "insides" to it—something with body and fullness and relish. They get it in LIBERTY Long Cut. It's all choice, selected leaf, aged from three to five years to ripen and sweeten and grow fragrant and tasty.

LIBERTY is all real-thing, meaty, smoking-and-chewing-goods, too—no loose, hard stems—no short, broken leaves—just real QUALITY clear through.

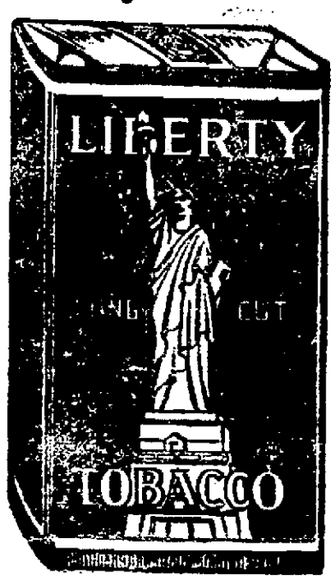

You'll be glad if you begin, right away, to smoke and chew LIBERTY. It's the BEST money's worth your nickel can buy.

5¢

NOTICE TO CREDITORS.—In pursuance of an order of Hon. Walter N. Gill, surrogate of Ulster county, notice is hereby given, according to law, to all persons having claims against Harmon Carle, late of the town of Woodstock, county of Ulster, deceased, testate, to present the same with the vouchers in support thereof, to the undersigned, John Carle, the executor of the estate of said deceased, at his residence in the said town of Woodstock, on or before the 1st day of February, 1917.

Dated, July 25, 1916.

JOHN CARLE,
As Executor of the Will of Harmon Carle, Deceased.

Geo. Van Etten, Attorney, 261 Fair St., Kingston, N. Y.

HEAT ON BORDER BREEDS "WHOPPERS"

By Telegraph to The Freeman.

San Antonio, Aug. 1.—Psychologists agree—that is, some have agreed as well as two or more psychologists can agree, ever have agreed and ever will agree—that veracity depends on climate.

Heat they say, breeds mendacity; cold makes for truthfulness.

Be that as it may, the present day Mexican "situation" goes far to bear out the theory. Down here along the border and further southward, in Mexico, it is hot, beastly hot. It has been proven too often to need further proof, that the average Mexican is a born liar. More to the point, perhaps no more outlandish fakes and false rumors ever were foisted upon a patient and long suffering public than the "yarns" now emanating from the "war correspondents" along the border.

Of one recent story about the taking of Torreon by Francisco Villa, who has not even yet reached that metropolic of Chihuahua, Major General Frederick Funston, commander of the southern department, United States army, said:

"That must surely be from that justly celebrated lie factory, El Paso, which to my certain knowledge has Shanghai and the Mole Saint Nicholas backed clear off the boards."

Whatever may be the justification for the psychologists' theory that heat breeds "whoppers" while cold tends to elicit truth, it is a fact that in the present embroglio, there have been more stories published one day from apparent authentic sources and denied the next, than in any other epoch of American history.

Mexico City time after time has had the American punitive expedition withdrawing immediately. Parral had the Germans sinking the United States battleship Nebraska in Vera Cruz harbor. Another Mexican news source announced with great solemnity that the negroes of Texas had revolted, captured Washington and driven President and Mrs. Wilson into Canada.

Order Granted by Judge.

Judge Hasbrouck has granted the motion made before him at the last term of supreme court to vacate orders for the examination of John J. Burns before trial in actions brought against him by the Hagedorn Mefz Company and the Katz Underwear Company. The suits were brought to recover for goods sold to the defendant, who claimed a breach of warranty as to their quality. The question of quality thus being at issue, Judge Hasbrouck holds that the plaintiffs have evidence on that question in the persons who made or handled the goods. The actions arose in Sullivan county. John D. Lyons is attorney for the plaintiffs and Arthur C. Kyle or the defendant.

Soldier Killed at Peekskill.

Harry Lloyd Sturges, aged 19, a private in Company M of Mohawk and instantly killed Saturday night on the New York Central tracks near camp. With some companions, Sturges started to cross a trestle on the way to board a trolley car for Peekskill to cash his pay check. When a train was sighted, his companions crowded to one side of the track but Sturges stepped on to the southbound track and was struck by the Cleveland limited. Had not his fellow soldiers witnessed the accident, it would have been impossible to identify the man so horribly was his body ground by the wheels.

Aid by Boy Bucket Brigade.

A small fire broke out in some excelsior in a shed in the rear of N. D. J. Murphy's undertaking estabishment on Broadway shortly after 8 o'clock this morning and passers by rang in a still alarm. The chemical truck made the run in less than two minutes and arrived in time to finish extinguishing the blaze upon which several small boys had already done good work with a jevenile bucket brigade.

Poughkeepsie Divorce Action.

Judge Morschauser has granted an interlocutory decree of divorce to John A. Kelly, from his wife, Helen B. Kelly. Mrs. Kelly, through her attorneys, Brinnier & Canfield, has taken an appeal to the appellate division from such decision. Laurence Sherwood with Robert F. Wilkinson of Poughkeepsie were attorneys for Mr. Kelly. Mr. Kelly was assemblyman from the Poughkeepsie district in the legislature a few years ago.

Solidly Behind Him.

Saugerties Republicans and the Repubican organization of the town are solidly for the renomination of County Treasurer John A. Snyder. Mr. Snyder is one of the leading citizens and influential Republicans of the town, and there is not a voice in the organization against him. He is their unanimous choice as candidate for county treasurer.

Found a Coal Mine.

According to reports from Binghamton, Zael Paddleford, a business man who recently failed in Monroe, is in a fair way to become rich. When he met with reverses Paddleford retired to a farm in Broome county about to be sold at foreclosure. Before the sale the owner stumbled across some mineral deposits, engaged drillers and has now located a vein of anthracite 700 feet under ground.

Church Outing Postponed.

On account of the epidemic of infantile paralysis the annual outing and picnic which is held usually at Kingston Point by the members of St. Joseph's Church, has been postponed. Should the picnic be held at this time the children of the parish would not be able to attend and the affair has been postponed on that account. The outing is usually held about August 15.

Comfortable Summer Clothing

Palm Beach Suits, $7.85

Made with Pinch Back or Plain Back, plain Palm Beach color or with speckled mixtures, so cool, so comfortable; also have others at $9.85.

Unlined Blue Serge Coats, $3.98

Blue serge coats, unlined, all wool, fast color; very cool and comfortable; all sizes.

Blue Flannel Sport Coats, $8.50

The coat that the young fellow is after; made from blue flannel; has the pinched back; is unlined, looks so pretty with the cream flannel pants.

Cream Flannel Pants, $4.85

Never sold so many cream flannels; we are selling an extra good quality at $4.85; other stores get $6.00 for same grade; also have a cream serge at $3.85.

Auto Dusters at $2.85

Auto dusters in tan or dark gray, $2.85; have other grades at $1.85 and $3.85.

Black Alpaca Coats, $2.85

The cool black alpaca coat we sell at $2.85; it's guaranteed fast color.

Gold Bond Straw Hats, $2.00

We show many different shapes in straws; the "gold bond" has the quality.

Sport Shirts. $1.00

Plain white, fancy with a fancy collar, fancy with a white collar, short sleeves; others at 50c and $1.50.

OSTRANDER & WOOLSEY

For years with Sam Bernstein & Co.

Head of Wall St., Next to Carls, Kingston, N. Y

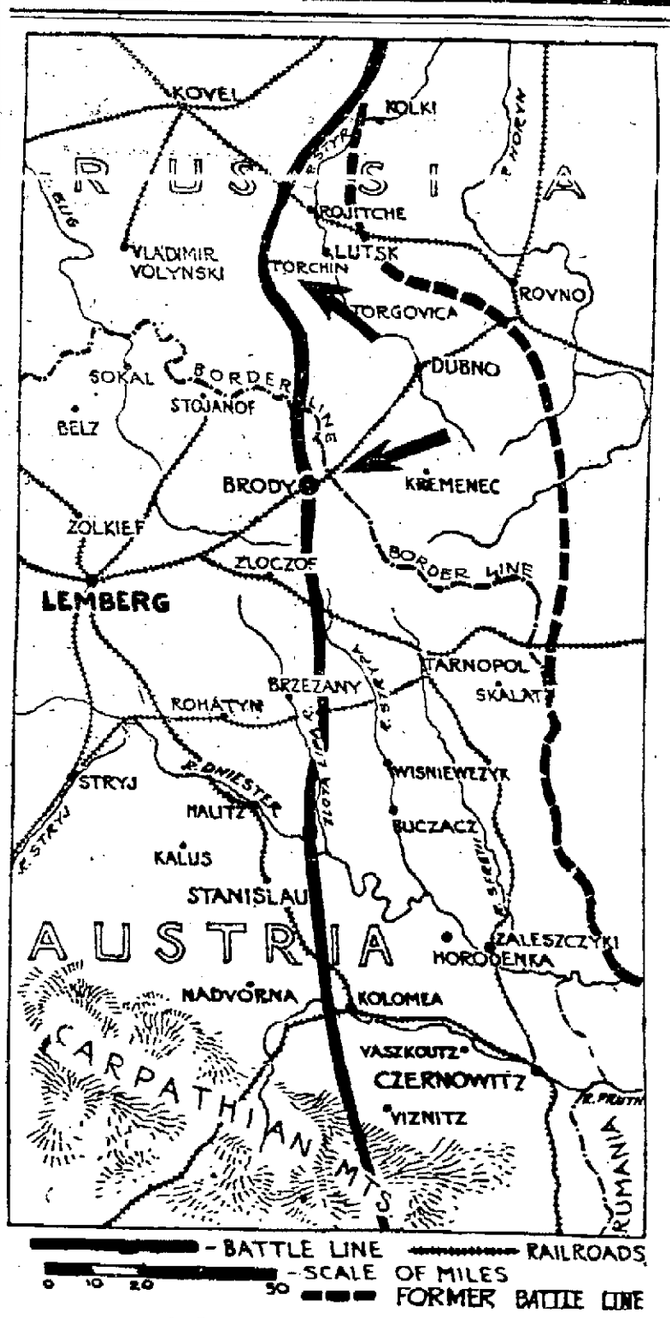

RUSSIANS CONTINUE BIG DRIVE.

Brody, indicated by the lower arrow, which was captured recently by the Russians, is 155 miles from Lemberg, the Teuton stronghold, is the main objective of the great Slav offensive. Further north, at the spot indicated by the upper arrow, the Russians report the German defense routed and more than 9,000 prisoners captured.

Trout's Revenge on Bird.

Greed seems to have wreaked vengeance on an avaricious kingfisher that plied the Yaquina river near Elk City, Ore., according to Wilmer Nelson, who lives on the bank. The boy noticed the bird dive and bring to the surface an unusually large trout. Then ensued a battle royal, the fish trying to escape and the bird trying to swallow its prey. When the kingfisher appeared distressed the boy went out in a boat, picked up the bird, dead, with the big trout stuck in its gullet.

Contrary to Precedent.

"The speaker seems to be an unusually modest man."

"What makes you think so?"

"He makes all his promises in the first person plural and all his excuses in the first person singular."—Birmingham Age-Herald.

A Specialist.

"Mary, have you cemented the handle on the water pitcher you dropped yesterday?"

"Well, mum, I started to, but I dropped the cement bottle."—Puck.

WALTER OSTRANDER—Who is He
The short, stout fellow, was for years with Sam Bernstein & Co.

IRA WOOLSEY—Who is He
The tall, smooth face fellow, was for years with Sam Bernstein & Co.

OSTRANDER & WOOLSEY

Head of Wall St. Next to Carls Dept. Store Kingston, N. Y.

Clean Up Sale of Men's Suits

This sale starts Saturday Morning, July 8. It includes men's and young men's suits.

Makers
- Roberts-Wicks Make
- Stein Bloch Make
- Michaels Stern Make
- Post Graduate Make
- Rochester Quality Make
- The B. B. Make

10.00 Men's and Young Men's Suits - 7.98
11.75 Men's and Young Men's Suits - 9.75
12.85 Men's and Young Men's Suits - 10.75
14.75 Men's and Young Men's Suits - 11.95
16.50 Men's and Young Men's Suits - 13.50
18.00 Men's and Young Men's Suits - 15.75
19.75 Men's and Young Men's Suits - 16.50
22.50 Men's and Young Men's Suits - 17.85
25.00 Men's and Young Men's Suits - 20.75
28.00 Men's and Young Men's Suits - 23.75

These suits include blue serges, fancy mixtures, many grays, browns, blacks and stripes, all styles of suits such as pinch backs, one, two or three button models and the plain staple cut.

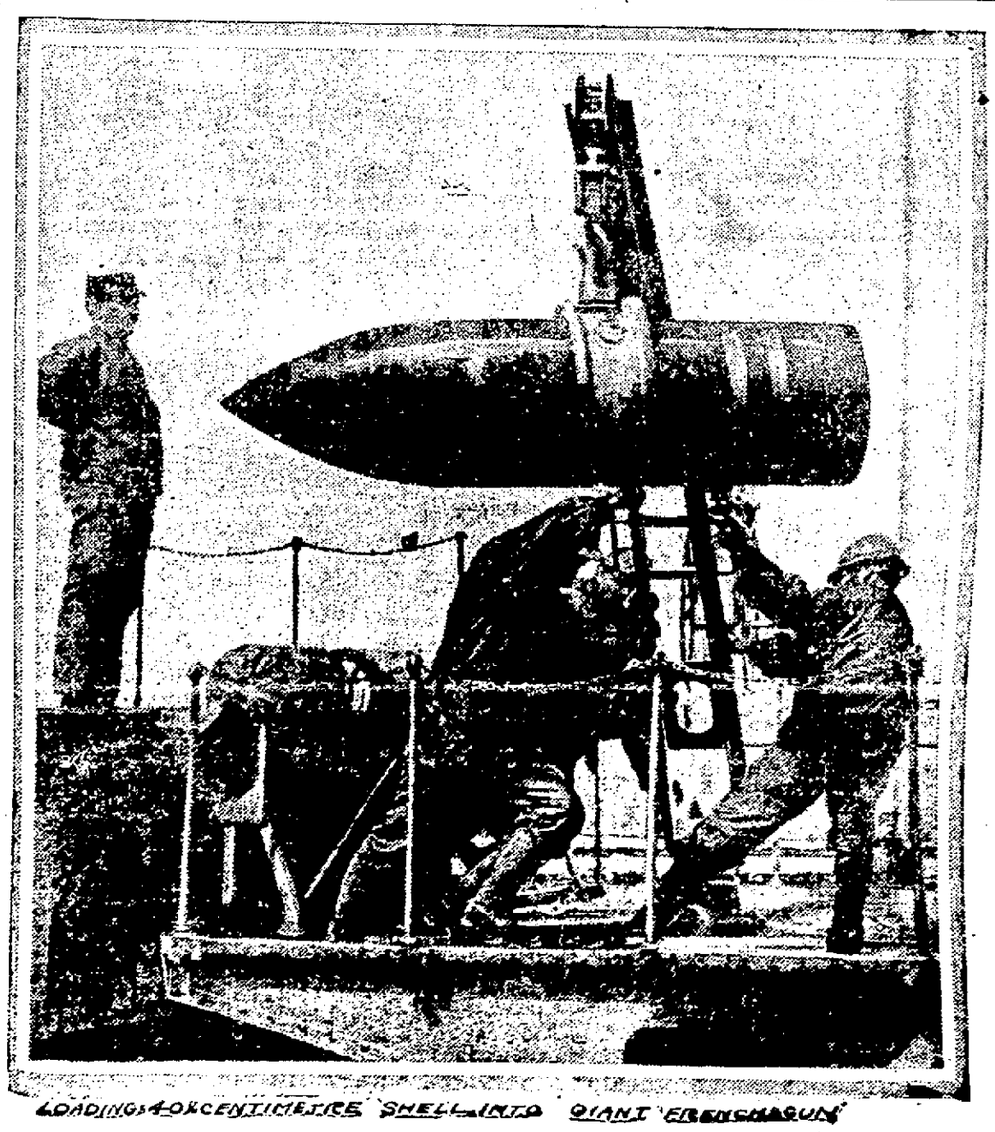

HOW FRENCH HANDLE SHELLS.

The matter of loading a giant 400 Cm. shell into the breech of a big French gun is indeed a task. The photograph shows four men actively engaged in the work, while an other directs their operations. Each shell is carefully enclosed in a steel band in which there is a large "eye." Then by means of a traveling crane the big projectile is brought up to the breech of the gun.

Proper Use of Wealth.

To acquire great wealth show great vigor, to keep it requires great wisdom, and to use it well is a virtue and an art.

Good Rule to Follow.

If we are ever in doubt what to do, it is a good rule to ask ourselves what we shall wish on the morrow that we had done.

Daily Thought.

Many of our cares are but a morbid way of looking at our privileges. We let our blessings get moldy and then call them "curses."—Beecher.

Farm and Garden

VALUE OF DANDELION.

It Is Rapidly Becoming a Plant of Commercial Importance.

Dandelion, once looked upon as only a weed, is rapidly becoming a plant of commercial importance, for it is valuable in many ways. The Scientific American prints pictures of a dandelion farm near New Haven, Conn., and of the gathering of the crop, detailing at the same time some of the manifold virtues of the plant.

"The use of dandelion leaves as a pot herb or salad in the early spring is well known in this country," it says. "The country people make from them a tonic recommended for purifying the blood. Its use for the table has become so universal that in a number of places large fields are devoted entirely to its culture. The leaves when boiled form an agreeable substitute for the spinach and other greens at a much earlier period of the season than

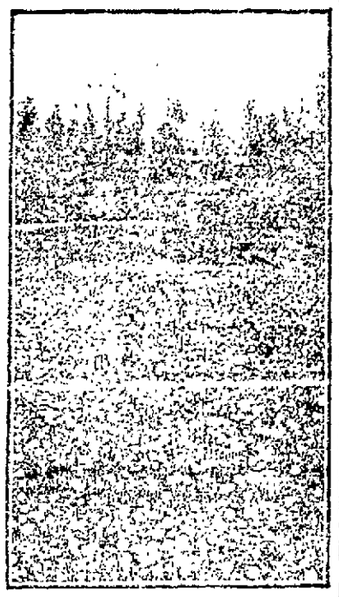

A DANDELION FIELD.

that in which any other plant is found to ripen in this climate. The flowers are used for making so called dandelion wine."

Many tons of dandelion roots are imported from Germany, Austria and France every year, local growers seemingly not knowing that the roots are worth more than the tops. They are dug up in the late fall or early spring, when they contain the full virtue of their medicinal qualities. The dried roots sell by wholesale druggists at from 22 to 25 cents a pound.

PRUNE THE TOMATO VINES.

Fruit Liable to Spoil and Decay From Soil Contact.

[Prepared by [illegible] Station.]

How many times does one see heavy tomato plants lying down upon the ground and [illegible] the fruit left to come in contact with the soil where it soon spots and decays?

[illegible] of our farmers this state of affairs [illegible] rather than the exception. Often in order to open the [illegible] they tie the window [illegible] which bench are pressed into service.

You not get earlier and better tomatoes, ripe and juicy, direct from the vines. It can be done if the vines are pruned and staked.

Let the vine develop and then cut out all extra shoots in the axils of the leaves on the main stem.

When desirous to give them pinch off all the side shoots carefully and keep them trimmed back by going over the vines twice a week. With strong cord fasten the tops of the plants securely to a stake four or five feet high. This keeps the vines from sagging and lets the sunlight work its way into the plant, making the fruit ripen much earlier.

LAWS OF NEW YORK—By Authority.

CHAP. 666.

AN ACT making appropriations for the support of the government.

(Continued from Daily Freeman, Monday, July 31).

ADMINISTRATIVE

STATE COMPTROLLER.

Maintenance and Operation.

For the expenses of maintenance and operation of the office of the State Comptroller for printing, equipment, supplies, traveling expenses, communication and contingencies, as follows:

Printing	
Stock transfer tax bureau	$5,652 00
Traveling expenses, stock transfer tax bureau	845 00
Bureau of Canal Affairs.	
Printing	$150 40
Advertising	9 75

Mortgage Tax and Municipal Account Bureau.

John B Adger Mullally.

To John B. Adger Mullally for services rendered and expenses incurred by him as an examiner of municipal accounts in this department during the months of December, nineteen hundred eight, and January and February, nineteen hundred nine .. $890 89

Manhattan Company.

For The Bank of Manhattan Company, New York city, for keeping transfer office and for stationery for same, for the fiscal year ended September 30, 1915 ..... $750 00

Miscellaneous Funds.

For board of prisoners in penitentiaries for deficiencies prior to June 30, 1916 ..... $166,185 44

For transportation of convicts	8,411 00
For payments to county treasurers for taxes on public lands	253,716 00
For assessments for local improvements	13,780 75
For refund of taxes paid in error	1,500 00
For refund to Redmond and Company for double payments of secured debt tax on bonds	1,075 00

Erroneous Payment to the State of Rental Due the City of Troy and the Town of Waterford.

For the payment to reimburse the city of Troy and the town of Waterford, Saratoga county, New York, for the amount erroneously paid into the state treasury as rental paid to the Union Bridge Company by the American Telephone and Telegraph Company, which amount should have been paid to said city and town pursuant to section two hundred and sixty-eight of the Highway Law $105 00

Indian Affairs.

Medica. Aid and Attendance.

For the medical aid and attendance, prior to July 1, 1916, to the sick and indigent Indians residing on the Onondaga Indian Reservation pursuant to the provisions of chapter three hundred ninety-five, laws of nineteen hundred and fourteen	1,652 50
For the medical aid and attendance, prior to July 1, 1916, to the sick and indigent Indians residing on the St. Regis Indian Reservation pursuant to the provisions of chapter three hundred ninety-five, laws of nineteen hundred and fourteen	275 00

SECRETARY OF STATE.

Salaries, temporary	
For temporary service in motorcycle bureau	$2,000 00

Maintenance and Operation

Printing	
Election Law	$32,000 00
Direct primaries	1,000 00

Transportation and Telephone.

For postage and transportation of letters and official documents sent by express and for telephone	1,170 07

Chauffeurs' and Inspectors' Badges.

For chauffeurs' and inspectors' badges	2,000 00
For motorcycle plates	5,000 00
For postage	2,500 00

* * * * * * *

ATTORNEY-GENERAL

Maintenance and Operation

Printing	$3,277 73
Equipment	1,000 00
Office expense, New York and Albany	5,000 00
Communication	762 03
Contingencies	18,737 14

Special Detective Services.

For Central Detective Agency in payment for services and disbursements rendered at the instance of the conservation commission in the endeavor to discover and bring to justice the murderer or murderers of one Taylor, a game protector, to be paid upon the approval of the attorney-general	$605 39

LEGISLATIVE

For deficiency in appropriation for the compensation of officers and employees	$15,000 00

SPEAKER AND PRESIDENT OF SENATE

Clerical Services.

For deficiency in appropriation for the speaker of the assembly, and president of the senate, for extra stenographic and clerical services, four thousand dollars, of which two thousand dollars shall be available for each such office $4,000 00

MAJORITY LEADER AND MINORITY LEADER OF ASSEMBLY.

For deficiency in appropriation for the leader of the majority and the leader of the minority of the assembly, for extra stenographic and clerical services, two thousand five hundred dollars each, five thousand dollars $5,000 00

SPEAKER AND PRESIDENT OF THE SENATE.

Expenses.

For deficiency in appropriation for the speaker of the assembly and president of the senate, for their actual and necessary travelling and other expenses in the performance of their duties in the several districts of which they are members, one thousand two hundred fifty dollars each, in lieu and in full of all such expenses $2,500 00

MAJORITY LEADER OF SENATE.

For deficiency in appropriation for the leader of the majority of the senate for stenographic and clerical services $2,500 00

MINORITY LEADER OF SENATE.

Clerical Services.

For deficiency in appropriation for the leader of the minority of the senate, for stenographic and clerical services $2,500 00

FINANCE AND WAYS AND MEANS COMMITTEES.

For payment to the employees of the Senate Finance and Assembly Ways and Means Committees for service for the months of May and June, one-half payable to each committee on the approval of the chairman of the said committee as follows:

Salaries, regular	
Clerk, 2	$1,333 33
* * * * * * *	
Stenographer, 2	400 00

Maintenance and Operation.

For maintenance and operation of the Senate Finance and the Assembly Ways and Means Committees, on the approval of the chairman of the respective Committees, payable one-half to each committee:

Traveling expenses	$1,000 00
Printing	250 00

PRINTING.

For legislative printing and the printing of the session laws and department reports, and the resolutions of the legislature for additional copies of bills and documents, one hundred and sixty thousand dollars; so much of said fund as may be necessary therefor to be applicable to the payment of the legislative printing and the printing of the session laws done under contracts therefor ending September thirtieth, nineteen hundred fifteen $160,000 00

CONTESTED ELECTIONS.

John J. Hess.

To John J. Hess, for personal expenses and counsel fees incurred by him in the contest by William D. Chase for his seat of Member of Assembly from the First Assembly District, county of Oneida, for 1916; to be audited by the Comptroller upon the approval of the Speaker of the Assembly and the Chairman of the Committee on Privileges and Elections of the Assembly $300 00

Perry M. Armstrong.

To Perry M. Armstrong, for personal expenses and counsel fees incurred by him in the contest by James Walsh for his seat of Member of Assembly from the Nineteenth Assembly District, county of New York for 1916; to be audited by the Comptroller upon the approval of the Speaker of the Assembly and the Chairman of the Committee on Privileges and Elections of the Assembly $1,200 00

JUDICIAL

COURT OF APPEALS.

Maintenance and Operation.

Libraries	
Law library, Albany	$2,000 00
Clerks and attendants	
Expenses	1,000 00

SUPREME COURT.

Fifth District.

Salaries, regular	
Confidential clerks	$1,235 00

Sixth District.

Salaries, regular	
Confidential clerks	1,230 00

Ninth District.

Salaries, regular	
Justices	12,750 00
Confidential clerks	3,750 00

Maintenance and Operation.

Trial Terms.

* * * * * * *

Law Libraries.

Second district	
Long Island City	2,000 00
Fifth district	
Watertown	920 00
Sixth district	
Norwich	400 00
Ninth district	
Newburgh	475 00

Appellate Division.

Law Libraries.

Second department	
Brooklyn	613 11

COURT OF CLAIMS.

Maintenance and Operation.

Printing	$900 00
Equipment	333 00
Supplies	220 00
Communication	200 00

Judgments.

For the payment of determinations of the Board of Claims, with interest, and payment of judgments and awards made by the Court of Claims, other than those on account of canals, with interest, as provided by law $106,000 00

REGULATIVE

EXECUTIVE DEPARTMENT.

Fixed charges and contributions	
* * * * * * *	
Judgments or refunds	1,500 00

Erroneous Payment of Fine.

To Luigi De Rosi for refund covering fine paid and deposited in accordance with section 35 the Liquor Tax Law, notwithstanding the granting of order remitting fine by Court of Special Sessions of the Second Division of The City of New York, payable by the Comptroller upon vouchers authenticated by a certified copy of order remitting said fine and approved by the Commissioner of Excise $200 00

General plant service	
Surety bonds	1,290 00
Contingencies, including rent of branch offices	500 00

DEPARTMENT OF HEALTH.

Salary of supervising nurse	$450 00
Salaries, temporary	
For temporary services	2,600 00

Maintenance and Operation.

Printing	7,600 00
Traveling expenses	5,000 00
Equipment (sanitary engineers)	1,450 00
General plant service	220 00

Division of Laboratories and Research.

Maintenance and Operation.

Fuel, light and water	600 00
Rent	240 00

TAX DEPARTMENT.

For payment of back salary of Leland C. Jones, mortgage tax examiner, as per order of peremptory writ issued by the supreme court, state of New York, at a special term held in the city of Albany on the eighth day of [illegible] nineteen hundred and sixteen $482 09

STATE RACING COMMISSION.

For the payment of the expenses of the state racing commission for the year nineteen hundred and fifteen out of moneys heretofore collected by the state comptroller $1,555 00

EDUCATIONAL

EDUCATION DEPARTMENT.

Division of administration	
For occasional temporary stenographers, clerks, pages, or other temporary service, throughout the department as necessity demands	$600 00
Examination division	
Temporary examiner, 15 months at $90 a month	1,350 00
Temporary examiner, 30 months at $75 a month	2,250 00
Temporary clerk, 10 months at $40 a month	400 00
Proctor, 600 days at $5 a day	3,000 00
Honorariums, 40, to members of examinations committees	1,800 00

Maintenance and Operation.

For maintenance and operation of the State Education Department other than the professional examinations bureau and the state college or normal schools:

Fuel, light, power and water	$1,571 26
Printing	5,000 00
Communication	1,200 00
Traveling expenses	5,000 00
Grants to public libraries	2,143 00
Support of common schools	169,988 00
Annuities to teachers	1,143 96

PROFESSIONAL EXAMINATIONS BUREAU.

For payment of services of employees in the State Education Department in administering the professional examinations:

State Board of Pharmacy.

Board of examiners, 9	$1,250 00
Chemist	1,000 00
Attorney	500 00
Proctor, 20 days at $5	100 00
Temporary services	50 00

State Board of Dental Examiners.

Salaries, temporary	
Board of examiners, 9	1,750 00
Proctor, 40 days at $5	200 00
Temporary services	150 00

Board of Registered Architects.

Board of examiners, 5	200 00
Temporary services	400 00

Veterinary Examinations.

Board of examiners, 5	50 00
Junior clerk, 1 month	30 00

Optometry Examinations.

Board of examiners, 5	200 00
Proctor, 10 days at $5	50 00

Maintenance and Operation.

For maintenance and operation of the professional examinations bureau of the State Education Department:

Printing	$1,700 00
Equipment	
Office	100 00
Supplies	75 00
Traveling expenses	
For transportation and hotel expenses of officials or employees	2,065 00
Communication	400 00
Fixed charges	
Apportionment to State Dental Society	700 00
Rent	200 00
General plant service	300 00

STATE COLLEGE FOR TEACHERS AND NORMAL SCHOOLS.

Maintenance and Operation.

Equipment	
State college for teachers	$8,000 00
Brockport	2,500 00
Cortland	2,000 00
Fredonia	3,500 00
Geneseo	2,000 00
New Paltz	1,000 00
Oneonta	4,000 00
Oswego	13,000 00
Plattsburgh	1,000 00

AGRICULTURAL

DEPARTMENT OF AGRICULTURE.

Bureau of Farmers' Institutes	
Lecturer, 23 days at $8	$184 00
Lecturer, 18 days at $7	126 00
Traveling expenses, 12 days (3 men)	46 50
State School of Agriculture at St. Lawrence University, Canton, N. Y.	
For refund of moneys paid by the treasurer of The St. Lawrence University to the State Treasurer by mistake on the 4th day of June, 1915	1,005 50

Fixed Charges and Contributions.

Apportionment to Agricultural Fairs.

For apportionment to agricultural fairs under the provisions of section three hundred and ten of chapter nine of the laws of nineteen hundred and nine, being the agricultural law, two hundred and fifty thousand dollars 250,000 00

Diseases of Animals—Indemnities.

For the payment of claims for horses suffering from glanders, appraised, condemned and killed by order of the commissioner of agriculture, eighty-three thousand two hundred sixty-eight dollars, the same being for approved claims on file in the department of agriculture for animals killed prior to March 1, 1916 ..... 83,268 00

For the payment of claims for cattle suffering from tuberculosis, appraised, condemned and killed by order of the commissioner of agriculture, one hundred fifty-seven thousand five hundred forty-six dollars and ninety-five cents, the same being for approved claims on file in the department of agriculture for animals killed prior to March 1, 1916 ..... 157,546 95

Eileen Manning.

For payment to Miss Eileen Manning for services performed in the agricultural department from March 4, 1915 to May 26, 1915 ..... 166 00

The New York State School of Agriculture, Morrisville, New York.

For maintenance prior to October 1, 1915	478 33

Schoharie School of Agriculture.

For maintenance prior to July 1, 1916	1,000 00

Payment to Herschel Roberts.

Payment to Herschel Roberts, for topographical survey of the grounds and property of the Schoharie School of Agriculture at Cobleskill in nineteen hundred and twelve and preparing for the department a topographical map, six hundred and fifty dollars 650 00

DEFENSIVE

ADJUTANT-GENERAL'S OFFICE.

Personal Service.

For deficiency in appropriation for salaries in the Adjutant-General's office as follows:

War Records.

Salaries, regular (Albany)	
Chief clerk	24 63
Clerk, 6	83 56
Clerk 2	24 63
Salaries, regular (New York)	
Clerk	14 75
Clerk, 4	49 24

Spanish War Refund.

Salaries, regular	
Stenographer	80 65

Maintenance and Operation.

Moving furniture* and equipment	250 00

* So in original.

Taking down and assembling metal file cases	127 75

NATIONAL GUARD.

For deficiency in the appropriation for the expenses of maintenance and operation of the National Guard:

Fixed charges and contributions	
* * * * * * *	
Allowances to officers and organizations	$5,000 00
Allowances for mounted drills	4,500 00

PENAL

PRISON DEPARTMENT—STATE PRISONS.

Official Salaries.

Owen L. Potter.

Nine hundred dollars, being a portion of the unexpended balance of an appropriation made by chapter seven hundred and twenty-five of the laws of nineteen hundred and fifteen, for the salary of the superintendent of state prisons, is hereby reappropriated for compensation of the governor's representative in charge of the state prison department from January 21, 1916, to March 23, 1916, inclusive $900 00

STATE COMMISSION OF PRISONS.

Traveling expenses	
For deficiency in the actual and necessary traveling expenses of the commissioners and secretary for the fiscal year ended September 30, 1915	673 94
Office expenses	
For deficiency for printing for the year ended September 30, 1915	85 25
Expert advice	
For Perrino & Nichols for professional services and expenses rendered in making an investigation of the books and accounts of Clinton prison	90 00

Board of Parole.

Traveling Expenses.

For deficiency in appropriation for actual and necessary traveling expenses in the fiscal year ending September 30, 1915 ..... 450 00

State Farm for Women, Valatie.

For deficiency in appropriation for the support and maintenance for the fiscal year ending September 30, 1914, for payment of Warden's salary for June, July, August and September 400 00

Matteawan State Hospital.

Purchase of Cattle.

For the purchase of cows to replace those slaughtered under the direction of the Commissioner of Agriculture, to be paid from the appropriation made for the compensation of owners of animals destroyed under the direction of the Commissioner of Agriculture 1,152 00

Clinton Prison.

Purchase of Cattle.

For the purchase of cows to replace those slaughtered under the direction of the Commissioner of Agriculture, to be paid from the appropriation made for the compensation of owners of animals destroyed under the direction of the Commissioner of Agriculture 972 00

The deficiency in appropriation for maintenance of Prison Department during the year 1911, being for coal sold to Prison Department and delivered to Clinton Prison in 1911 and which has not been paid for ..... $[illegible]

James W. Osborne.

For payment for services as special deputy attorney-general, in appearing and attending before a grand jury of and in Westchester county, and managing and conducting criminal proceedings arising out of the investigation of charges respecting the management and condition of Sing Sing prison, and the conduct of certain officers and employees of said prisons $9,237 00

Ward Carpenter & Co.

For payment to Ward Carpenter and Company, Inc., for survey and map showing exterior boundaries of property of the state at Sing Sing prison, together with the location and dimensions of all interior buildings, roads, walks, etc., two hundred and seventy-five dollars, to be paid from the unexpended balance of appropriation by chapter seven hundred twenty-six, laws of nine hundred fifteen, for deficiency in appropriation for the support and maintenance of the several state prisons for the fiscal year ending September 30, 1914 ..... $275 00

CURATIVE

STATE HOSPITAL COMMISSION.

Traveling expenses	400 00
Surety bond	2,000 00

SAINT LAWRENCE STATE HOSPITAL.

Rutland Railroad Company—Franchise Tax.

For reimbursing the Rutland Railroad Company for franchise tax assessed and paid during the years nineteen hundred eight, nineteen hundred nine, nineteen hundred ten and nineteen hundred thirteen, on side track to the Saint Lawrence State Hospital used exclusively for traffic to that institution, to be paid upon the approval of the state hospital commission and the audit of the state comptroller 419 51

Hinman, Howard & Kattell.

For payment to Hinman, Howard and Kattell, for services and expenses as attorneys during the investigation of the Binghampton State hospital July 10 and 11, 1914 ..... 259 00

John J. Beattie.

For payment to John J. Beattie, for services and expenses as attorney during the investigation of the Middletown State Homeopathic Hospital, June 26 to July 2, 1914 ..... 350 00

Wm. S. MacDonald.

For payment to Wm. S. MacDonald, for services and expenses as attorney during the investigation of Willard State Hospital, July 15 and 16, 1914 ..... $75 00

CHARITABLE

STATE BOARD OF CHARITIES.

For expenses and compensation of the board	500 00
Offices	500 00
For extra expenses incurred during investigation under Moreland act	7,500 00

STATE AND ALIEN POOR.

For maintenance and removal of alien and Indian poor	403 34

FISCAL SUPERVISOR OF STATE CHARITIES.

Fiscal supervisor of state charities	
Purchasing committee expense, prior to October 1, 1914	591 27

PROTECTIVE

TRUSTEES OF PUBLIC BUILDINGS.

For payment, balance due Cramont Construction Company, contract old capital power house site	$212 80

CONSERVATION COMMISSION.

Live stock	
For purchase and liberation of elk	$500 00

Hunters License Bureau.

County clerks' fees	
For the payment of three per cent to county clerks on account of hunters' license receipts for the fiscal year September 30, 1915	3,000 00
Printing game laws	
For printing game laws and syllabuses for the year nineteen hundred and fourteen	5,702 66
For printing game laws and syllabuses for the year nineteen hundred and fifteen	2,805 67
Equipment	
For office equipment for fiscal year ending September 30, 1915	586 00
For purchase of automobile or truck, or both	2,000 00
For purchase of boats	10,000 00
General Herkimer Home, Danube.	
Maintenance prior to July 1, 1916	336 00

CONSTRUCTIVE

DEPARTMENT OF AGRICULTURE.

* * * * * * *

Maintenance and Operation.

* * * * * * *

DEPARTMENT OF HIGHWAYS.

Bull and Roberts.

* * * * * * *

CANAL FUND

SUPERINTENDENT OF PUBLIC WORKS.

C. B. Hunt.

For payment of services of C. B. Hunt as patrol and for lighting and caring for danger signals on river road north of the dam at Crockers Reefs, Saratoga county, while road was under repair by the state $186 00

BUREAU OF CANAL AFFAIRS.

Court of Claims.

Judgments.

For the payment of determinations of the board of claims, with interest, and payment of judgments and awards by the court of claims, on account of canals, with interest thereon as provided by law 50,000 00

PART III

CONSTRUCTION AND REPAIRS.

Section 3. The following sums or so much thereof as may be necessary are hereby severally appropriated out of any moneys in the treasury not otherwise appropriated, to the persons and for the purposes hereinafter set forth for construction, improvements, repairs and equipment. Warrants are not to be issued except in the case of salaries until the sums claimed shall have been audited and allowed by the Comptroller, who is hereby authorized to determine the same upon vouchers presented as required by section 12 of the Finance Law.

JUDICIAL

For continuing the work of altering the building known as the state house, and for equipment therein for the use of the Court of Appeals, as provided by chapter five hundred and twenty of the Laws of nineteen hundred and twelve, subject to the provisions of such act, two hundred and fifty thousand dollars ($250,000), of which sum two thousand three hundred and thirty-seven dollars and fifty cents ($2,337.50), shall be available for payment of the bills submitted by J. Foster Warner for his services in connection with the previous preparation of plans for the alteration of such building in accordance with section three of such act $50,000 00

SUPREME COURT REPORTER.

* * * * * * *

REGULATIVE

DEPARTMENT OF HEALTH.

Division of Laboratories.

Repairs.

For work done by contract or upon estimate for the purchase of material and the employment of labor in addition to that regularly appropriated for elsewhere for repairs to buildings and to equipment $3,000 00

Purchase of Land.

For the purchase of land belonging to the county of Albany, having a frontage of about 400 feet on the south side of New Scotland avenue in the city of Albany or such other equivalent piece or parcel of land, subject to the approval of the Commissioner of Health 40,000 00

Construction and Permanent Betterments.

For construction of a laboratory building, an authorization of the sum of one hundred thousand dollars ($100,000), of which twenty-five thousand dollars ($25,000) is hereby appropriated $25,000 00

PUBLIC SERVICE COMMISSION, SECOND DISTRICT.

For the abolition of grade crossings within the jurisdiction of the public service commission, second district, pursuant to sections ninety-one to ninety-six of chapter four hundred and eighty-one of the laws of nineteen hundred and ten, and to acts amendatory thereto $175,000 00

INSTITUTE FOR THE STUDY OF MALIGNANT DISEASES.

Repairs.

For work done by contract or upon estimate or for the purchase of material and the employment of labor in addition to that regularly appropriated for elsewhere, for repairs to buildings and to equipment $650 00

Construction or Permanent Betterments.

Filter, 12,000 gallons capacity	1,200 00

* * * * * * *

EDUCATIONAL

EDUCATION DEPARTMENT.

Construction or Permanent Betterments.

For purchase of shades, installation of turnstile and brass railings in the museum	$7,500 00

INDIAN AFFAIRS.

For installing the plumbing and heating in cottage erected at Onondaga Reservation	1,880 00

ALFRED UNIVERSITY — CERAMICS AND CLAY WORKING.

Repairs	$100 00

STATE COLLEGE AND NORMAL SCHOOLS.

Repairs.

For repairs State College for Teachers and State Normal Schools:	
State college for teachers	$1,150 00
Brockport	1,469 00
Buffalo	800 00
Cortland	1,500 00
Fredonia	2,500 00
Geneseo	12,200 00
New Paltz	2,000 00
Oneonta	5,000 00
Plattsburgh	1,700 00
Potsdam	1,700 00

Construction or Permanent Betterments.

For new equipment State College for Teachers	$395 00
For new equipment Buffalo Normal School	9,000 00
For grading and landscaping grounds Buffalo Normal School	10,000 00
For new equipment Fredonia Normal School	2,600 00
For new equipment Oswego Normal School	7,000 00
For grading and improvement of the grounds at Oswego Normal School	10,000 00

CORNELL UNIVERSITY DRILL HALL.

Repairs.

For work done by contract or upon estimate or for the purchase of materials or the employment of labor other than that regularly appropriated for elsewhere for repairs to buildings and to equipment:

Steam, water and sewer connection	$1,000 00

Construction or Permanent Betterments.

For construction of drill hall	$150,000 00

THE CENTRAL NEW YORK INSTITUTION FOR DEAF-MUTES, ROME, NEW YORK.

* * * * * * *

AGRICULTURAL

COLLEGE OF AGRICULTURE, CORNELL.

Repairs.

For work done by contract or upon estimate or for the purchase of material and the employment of labor in addition to that regularly appropriated for elsewhere, for repairs to buildings and equipment $12,655 00

VETERINARY COLLEGE, CORNELL.

Repairs.

For work done by contract or upon estimate or for the purchase of material and the employment of labor in addition to that appropriated for elsewhere, for repairs to buildings and to equipment:

For completing the equipment of the new buildings, fixing the grounds and paving about buildings	$7,500 00
For ceiling, partitions and putting in heat on the third floor of the farriery	1,500 00

NEW YORK AGRICULTURAL EXPERIMENT STATION, GENEVA.

Repairs.

* * * * * * *

SCHOOL OF AGRICULTURE, MORRISVILLE.

Repairs.

For work done by contract or upon estimate or for the purchase of material and the employment of labor in addition to that regularly appropriated for elsewhere, for repairs to buildings and to equipment $1,000 00

Construction and Permanent Betterments.

For construction of laboratory and class room building, including the site, an authorization of the sum of seventy-five thousand dollars ($75,000) of which forty thousand dollars ($40,000) is hereby appropriated $40,000 00

NEW YORK STATE SCHOOL OF AGRICULTURE AT ALFRED UNIVERSITY.

Repairs	$850 00

ST. LAWRENCE SCHOOL OF AGRICULTURE.

Repairs.

For work done by contract or upon estimate or for the purchase of material and the employment of labor in addition to that regularly appropriated for elsewhere, for repairs to buildings and to equipment $2,000 00

COLLEGE OF FORESTRY, SYRACUSE.

Repairs.

For work done by contract or upon estimate or for the purchase of material and the employment of labor in addition to that appropriated for elsewhere, for repairs to buildings and equipment	$2,500 00

Construction and Permanent Betterments.

For heating and power plant complete for State Forestry Building on land to be deeded to the State of New York by Syracuse University	$25,000 00
For grading and landscaping grounds immediately around the State Forestry Building	500 00

SCHOOL OF AGRICULTURE, DELHI.

Repairs.

For work done by contract or upon estimate, or for the purchase of material and the employment of labor in addition to that regularly appropriated for elsewhere, for repairs to buildings and to equipment $10,000 00

SCHOOL OF AGRICULTURE, FARMINGDALE.

Construction or Permanent Betterments.

* * * * * * *

Horse barns	4,000 00

* * * * * * *

Green houses	5,000 00
Chicken houses	3,500 00
Hog houses	1,500 00

* * * * * * *

THE NEW YORK STATE SCHOOL OF AGRICULTURE, COBLESKILL.

Construction or Permanent Betterments.

Dairy and horse barn	$12,000 00

* * * * * * *

Dairy building and apparatus	$5,000 00
Silo (2)	500 00
Grading around school building, dairy buildings and barns	2,000 00

STATE FAIR COMMISSION.

Construction or Permanent Betterments.

For rearranging grounds plan, and permanent improvement to make available about 27 acres of land at northwestern section of grounds for exhibition purposes, all in conformity with permanent state fair grounds, plan adopted and submitted to the legislature in 1908, as provided per chapter seven hundred and fifty-seven of the laws of nineteen hundred and seven $100,000 00

DEFENSIVE

NATIONAL GUARD.

Construction or Permanent Betterments.

For construction and equipment of hangar	$5,000 00

STATE ARMORY COMMISSION.

Repairs.

For work done by contract or upon estimate or for the purchase of materials and the employment of labor in addition to that regularly appropriated for elsewhere, for repairs and improvements to state arsenal, armories and rifle ranges ..... $[illegible]

Construction of Permanent Betterments.

For armory and stable for Troop H, 1st Cavalry, at Rochester, pursuant to chapter seven hundred and eighty of the laws of nineteen hundred and thirteen $60,000 00

For armory for Company G, 10th Infantry, Yonkers, pursuant to chapter three hundred and seventy-three of the laws of nineteen hundred and fourteen 45,000 00

For storehouse for military property, storehouse for military motor vehicles and barracks for winter use, camp of instruction, Peekskill 30,200 00

For headquarters 3d Brigade, Albany, waterproofing and subdrainage for walls of basement 450 00

For headquarters 1st Infantry, Binghamton, developing and finishing attic to provide quarters, Battery C, 1st F. A., Binghamton, altering doorways and changing lighting fixtures of 3,753 00

For 74th Infantry, Buffalo, enlarging sewer branch and waterproofing walls; 3d Battalion, N. M., Dunkirk, steel flagpole; Company F, 10th Infantry, Hudson, new flagpole; Companies E and F, 2d Infantry, Schenectady, alterations in administration building 2,175 00

PENAL

STATE PRISONS.

Construction of Highways.

For the construction of highways under the direction of the superintendent of state prisons, for guarding prisoners engaged in this work, and for the purchase of implements and equipment, pursuant to the provisions of section one hundred and seventy-nine of chapter forty-seven of the laws of nineteen hundred and nine, being the prison law, such highways to be those designated by the state commissioner of highways $50,000 00

SING SING PRISON.

Repairs.

For work done by contract or upon estimate or for the purchase of material and the employment of labor in addition to that regularly appropriated for elsewhere, for repairs to buildings and to equipment 5,000 00

AUBURN PRISON.

Repairs.

For work done by contract or upon estimate or for the purchase of materials and the employment of labor other than that regularly appropriated for elsewhere, for repairs to buildings and to equipment $3,000 00

Construction or Permanent Betterments.

For new toilet facilities in all shops and buildings	$3,000 00
For continuing construction of large windows in cell hall and mess room	10,000 00

STATE PRISON FOR WOMEN, AUBURN.

Repairs.

For work done by contract or upon estimate or for the purchase of materials and the employment of labor in addition to that regularly appropriated for elsewhere, for repairs to buildings and to equipment $2,500 00

CLINTON PRISON.

Repairs.

For work done by contract or upon estimate or for the purchase of materials and the employment of labor other than that regularly appropriated for elsewhere, for repairs to buildings and equipment $6,000 00

Construction or Permanent Betterments

For construction of new bake ovens	$5,000 00
For construction of a spur track (payable from prison capital fund)	10,000 00

GREAT MEADOW PRISON.

Repairs.

For work done by contract or upon estimate or for the purchase of materials and the employment of labor in addition to that regularly appropriated elsewhere, for repairs to buildings and to equipment $3,000 00

Construction or Permanent Betterments.

For construction of officers' cottage	$5,000 00

* * * * * * *

THE FREEMAN'S CENT-A-WORD ADLETS SAVE MONEY, TIME AND WORRIMENT---PUT YOUR "WANTS" UP TO THE LITTLE HUSTLERS

For construction of shop building, of which $25,000 is to be paid from prison capital fund..... $9,000 00

DANNEMORA STATE HOSPITAL.

Repairs.

For work done by contract or upon estimate or for the purchase of materials or the employment of labor other than that regularly appropriated for elsewhere, for repairs to buildings and to equipment:

For repairs to kitchen..... $2,000 00
For furniture for southwest wing 2,000 00

Construction or Permanent Betterments.

For construction for northwest wing $30,000 00
For purchase and installation of boiler, engine and generator.... 5,000 00
For purchase of stone crusher.... 1,200 00

MATTEAWAN STATE HOSPITAL.

Repairs.

For work done by contract or upon estimate or for the purchase of material and the employment of labor other than that regularly appropriated for elsewhere, for repairs to buildings and to equipment..... 5,000 00
For the purchase of materials and the employment of labor for remodeling old cow barn..... 2,400 00

Construction or Permanent Betterments.

For construction of a dining room and kitchen in the women's building, an authorization of the sum of sixty thousand dollars ($60,000), of which twenty-five thousand dollars* ($25,000) is hereby appropriated..... $25,000 00
For reconstruction of the bakery 2,500 00

*So in original.

CURATIVE

UTICA STATE HOSPITAL.

Repairs.

For work done by contract or upon estimate or for the purchase of materials or the employment of labor in addition to that appropriated elsewhere, for repairs to buildings and to equipment, four thousand dollars $4,000 00

* * * * * * *

WILLARD STATE HOSPITAL.

Repairs.

For work done by contract or upon estimate or for the purchase of materials or the employment of labor in addition to that appropriated elsewhere, for repairs to buildings and to equipment $5,000 00

Construction or Permanent Betterments.

For construction of fire escapes and purchase of fire equipment. $12,000 00

* * * * * * *

HUDSON RIVER STATE HOSPITAL.

Repairs.

For work done by contract or upon estimate or for the purchase of materials or the employment of labor in addition to that appropriated elsewhere, for repairs to buildings and to equipment $10,000 00

Construction or Permanent Betterments.

* * * * * * *

For new fire escapes..... 1,600 00
For new laundry equipment..... 1,120 00

MIDDLETOWN STATE HOSPITAL.

Repairs.

For work done by contract or upon estimate or for the purchase of materials or the employment of labor in addition to that appropriated elsewhere, for repairs to buildings and to equipment 4,000 00

Construction or Permanent Betterments.

For construction of a building for tubercular patients, an authorization of the sum of thirty thousand dollars ($30,000) of which ten thousand dollars is hereby appropriated $10,000 00
For piggery 2,000 00

BUFFALO STATE HOSPITAL.

Repairs.

For work done by contract or upon estimate or for the purchase of materials or the employment of labor in addition to that appropriated elsewhere, for repairs to buildings and to equipment $3,000 00

Construction or Permanent Betterments.

* * * * * * *

For laundry equipment..... 3,500 00

BINGHAMTON STATE HOSPITAL.

Repairs.

For work done by contract or upon estimate or for the purchase of materials and the employment of labor in addition to that appropriated elsewhere, for repairs to buildings and to equipment..... $5,000 00

Construction or Permanent Betterments.

For enlargement and equipment of laundry $32,000 00
For furnishing and equipment of new building 19,000 00

ST. LAWRENCE STATE HOSPITAL.

Repairs.

For work done by contract or upon estimate or for the purchase of materials or the employment of labor in addition to that appropriated elsewhere, for repairs to buildings and to equipment 4,000 00

Construction or Permanent Betterments.

For completion of coal shed..... $6,000 00
For two new bakery ovens, installed complete 2,400 00
For addition to piggery, including slaughter house..... 2,500 00

ROCHESTER STATE HOSPITAL.

Repairs.

For work done by contract or upon estimate or for the purchase of materials or the employment of labor in addition to that appropriated elsewhere for repairs to buildings and to equipment 5,000 00

Construction or Permanent Betterments.

For construction to provide additional accommodations for disturbed patients, an authorization of the sum of twenty-seven thousand five hundred dollars ($27,500) of which ten thousand dollars is hereby appropriated $10,000 00
For fire escapes 1,200 00

GOWANDA STATE HOSPITAL.

Repairs.

For work done by contract or upon estimate or for the purchase of materials or the employment of labor in addition to that appropriated elsewhere for repairs to buildings and to equipment ..?..... $3,500 00

Construction or Permanent Betterments.

For feed water heater and building $2,000 00
For additional water supply..... 3,000 00

KINGS PARK STATE HOSPITAL.

Repairs.

For work done by contract or upon estimate or for the purchase of materials or the employment of labor in addition to that appropriated elsewhere for repairs to buildings and to equipment $10,000 00

Construction or Permanent Betterments.

* * * * * * *

For refrigerating plant 2,000 00
For reconstruction of elevators.. 3,000 00

* * * * * * *

LONG ISLAND STATE HOSPITAL.

Repairs.

For work done by contract or upon estimate or for the purchase of materials or the employment of labor in addition to that appropriated elsewhere for repairs to buildings and to equipment $5,000 00

Construction or Permanent Betterments.

* * * * * * *

For construction of storehouse and cold storage building with equipment, an authorization of the sum of fifty thousand dollars ($50,000), of which ten thousand dollars ($10,000) is hereby appropriated $10,000 00

MANHATTAN STATE HOSPITAL.

Repairs.

For work done by contract or upon estimate or for the purchase of materials or the employment of labor in addition to that appropriated elsewhere for repairs to buildings and to equipment $12,000 00

Construction or Permanent Betterments.

* * * * * * *

For construction to provide additional accommodations for disturbed patients, including the necessary kitchen for same, an authorization of the sum of two hundred thousand dollars ($200,000), of which forty-six thousand five hundred dollars is hereby appropriated 46,500 00
For furniture and equipment for new buildings 17,000 00

* * * * * * *

For purchase of fire apparatus.. 3,500 00

CENTRAL ISLIP STATE HOSPITAL.

Repairs.

For work done by contract or upon estimate or for the purchase of materials or the employment of labor in addition to that appropriated elsewhere for repairs to buildings and to equipment $15,000 00

Construction or Permanent Betterments.

* * * * * * *

For additional water supply..... 5,000 00
For new silos 900 00
For extension to laundry and equipment 8,000 00
For conduit and steam pipe line.. 20,000 00
For additional quarters for acute patients, an authorization of two hundred thousand dollars* ($200,000), of which fifty thousand dollars is hereby appropriated 50,000 00

*So in original.

CHARITABLE

WESTERN HOUSE OF REFUGE FOR WOMEN, ALBION.

Repairs

For work done by contract or upon estimate or for the purchase of material and the employment of labor in addition to that regularly appropriated for elsewhere for repairs to buildings and to equipment..... $2,500 00

Construction or Permanent Betterments.

For construction of a new cottage with equipment, an authorization of the sum of thirty thousand dollars ($30,000), of which fifteen thousand dollars is hereby appropriated..... 15,000 00

NEW YORK STATE SCHOOL FOR THE BLIND, BATAVIA.

Repairs.

For work done by contract or upon estimate or for the purchase of material and the employment of labor in addition to that regularly appropriated for elsewhere, for repairs to buildings and to equipment..... $800 00

Construction or Permanent Betterments.

For additional toilet rooms and equipment $2,500 00
For laundry and equipment
a. Collar and cuff ironer.....
b. Body ironer ..... } 1,000 00
For additional fire protection..... 5,000 00
For completing equipment of hospital, new piano, books and school apparatus 700 00
For new pump house 1,800 00

* * * * * * *

NEW YORK STATE SOLDIERS AND SAILORS' HOME, BATH.

Repairs.

For work done by contract or upon estimate or for the purchase of material and the employment of labor in addition to that regularly appropriated for elsewhere, for repairs to buildings and to equipment..... 13,000 00

Construction or Permenent Betterments.

* * * * * * *

NEW YORK STATE REFORMATORY FOR WOMEN, BEDFORD.

Repairs.

For work done by contract or upon estimate or for the purchase of material and the employment of labor in addition to that regularly appropriated for elsewhere, for repairs to buildings and to equipment..... $5,000 00

For altering old hospital for storehouse 1,000 00

Construction or Permanent Betterments.

For furnishing for three new cottages $3,000 00
For ice house 3,000 00
For road to farm group..... 1,000 00
For additional appropriation for two new cottages for married employees 2,500 00
For cement for walks to two new groups of buildings..... 1,000 00
For fire protection apparatus..... 500 00

NEW YORK STATE REFORMATORY, ELMIRA.

Repairs.

For work done by contract or upon estimate or for the purchase of material and the employment of labor in addition to that regularly appropriated for elsewhere, for repairs to buildings and equipment..... $10,000 00

Construction or Permanent Betterments.

For completion of trades school buildings No. 4 destroyed by fire December 8, 1914 (see chapter 737, Laws of 1915) $35,000 00
For new pavement for parade ground, invalid yard, armory and esplanade at front of main building 5,000 00

Acquisition of Real Estate.

For the purchase of land (35.53 acres) lying east and north of and adjacent to the land now occupied by the New York State Reformatory, Elmira..... $35,000 00

NEW YORK STATE TRAINING SCHOOL FOR GIRLS, HUDSON.—

Repairs.

For work done by contract or upon estimate or for the purchase of material and the employment of labor in addition to that regularly appropriated for elsewhere, for repairs to buildings and to equipment..... $5,000 00

Construction or Permanent Betterments.

For stokers for boilers..... $2,000 00
For fire apparatus and additional fire protection 2,500 00

STATE AGRICULTURAL AND INDUSTRIAL SCHOOL INDUSTRY.

Repairs.

For work done by contract or upon estimate or for the purchase of material and the employment of labor in addition to that regularly appropriated for elsewhere, for repairs to buildings and equipment..... $8,000 00

Construction or Permanent Betterments.

For the construction of roads, culverts, walks, ponds, steps and porches $2,000 00
For the construction of a new fireproof cottage for boys..... 12,000 00
For enlarging under pass at Lehigh railroad and putting in overhead crossing at Ganeaous Colony 15,000 00
For heating plant at storerooms.. 1,000 00
For addition to dairy buildings.. 2,500 00

THOMAS INDIAN SCHOOL, IROQUOIS.

Repairs.

For work done by contract or upon estimate or for the purchase of material and the employment of labor in addition to that regularly appropriated for elsewhere, for repairs to buildings and equipment..... 4,500 00

Construction or Permanent Betterments.

Completion of reconstruction of corridors connecting administration building, Stewart hall, school building and dormitories $1,000 00
Additional appropriation for dairy barn 2,500 00
For purchase and installation of new boiler of 150 h. p..... 2,200 00

EASTERN NEW YORK REFORMATORY, NAPANOCH.

Repairs.

For work done by contract or upon estimate or for the purchase of material and the employment of labor in addition to that regularly appropriated for elsewhere, for repairs to buildings and to equipment..... $2,000 00

Construction or Permanent Betterments.

For continuing plumbing in cell blocks $5,000 00
For continuing construction of new hospital 30,000 00

* * * * * * *

Acquisition of Real Estate.

For the purchase of farm lands adjacent to land now occupied by the Eastern New York Reformatory, Napanoch $3,500 00

NEW YORK STATE CUSTODIAL ASYLUM, NEWARK.

Repairs.

For work done by contract or upon estimate or for the purchase of material and the employment of labor in addition to that regularly appropriated for elsewhere, for repairs to buildings and to equipment..... $5,000 00

Construction or Permanent Betterments.

For filter and water purification plant and changes in water mains, an authorization of the sum of fifteen thousand dollars ($15,000), of which seven thousand five hundred dollars is hereby appropriated..... $7,500 00
For elevated water tank..... 10,000 00
For equipment for cottage for 92 inmates 7,500 00
For equipment of new hospital... 7,500 00
For additional laundry equipment 2,500 00

* * * * * * *

NEW YORK STATE WOMAN'S RELIEF CORPS HOME, OXFORD.

Repairs.

For work done by contract or upon estimate or for the purchase of materials and the employment of labor in addition to that regularly appropriated for elsewhere for repairs to buildings and to equipment..... $4,000 00

Construction or Permanent Betterments.

For water supply $500 00

* * * * * * *

NEW YORK HOUSE OF REFUGE, RANDALL'S ISLAND.

Repairs.

For work done by contract or upon estimate or for the purchase of material and the employment of labor in addition to that regularly appropriated for elsewhere for repairs to buildings and to equipment..... $15,000 00

Construction or Permanent Betterments.

For altering and enlarging reception quarantine quarters and providing segregation rooms and yards $5,000 00

NEW YORK STATE HOSPITAL FOR TUBERCULOSIS, RAYBROOK.

Repairs.

For work done by contract or upon estimate or for the purchase of material and the employment of labor in addition to that appropriated for elsewhere for repairs to buildings and to equipment $4,000 00

Construction or Permanent Betterments.

* * * * * * *

ROME STATE CUSTODIAL ASYLUM, ROME.

Repairs.

For work done by contract or upon estimate or the purchase of material and the employment of labor in addition to that regularly appropriated for elsewhere, for repairs to buildings and to equipment..... $5,000 00

Construction or Permanent Betterments.

For equipment and furniture for new ward building to be opened 1916 ..... $15,000 00

* * * * * * *

For additional bakery equipment 2,000 00

CRAIG COLONY FOR EPILEPTICS, SONYEA.

Repairs.

For work done by contract or upon estimate or for the purchase of materials and the employment of labor in addition to that regularly appropriated for elsewhere for repairs to buildings and to equipment..... $10,000 00

Construction or Permanent Betterments.

For construction of dormitories to replace Letchworth House an authorization of the sum of eighty thousand dollars ($80,000) of which twenty thousand dollars is hereby appropriated..... $20,000 00
For providing the colony with an adequate and sanitary supply of water an authorization of the sum of twenty-five thousand dollars ($25,000) of which five thousand dollars is hereby appropriated 5,000 00
For cold storage plant and equipment an authorization of the sum of thirty-five thousand dollars ($35,000) of which five thousand dollars is hereby appropriated 5,000 00

SYRACUSE STATE INSTITUTION FOR FEEBLE-MINDED CHILDREN, SYRACUSE.

Repairs.

For work done by contract or upon estimate or for the purchase of material and the employment of labor in addition to that regularly appropriated for elsewhere, for repairs to buildings and equipment..... $5,000 00

Construction or Permanent Betterments.

For reconstruction of heating systems to include reconstruction of mains in boys' and girls' buildings and administration building and stokers for boilers $11,300 00

LETCHWORTH VILLAGE, THIELLS.

Repairs.

For work done by contract or upon estimate or for the purchase of material and the employment of labor in addition to that regularly appropriated for elsewhere, for repairs to building and equipment $3,000 00

Construction or Permanent Betterments.

For employment by the State Architect of architectural, engineering and other assistants. $5,000 00

For sewer lines to the west side creek connecting laundry $5,000 00
Alterations and extension of dam 5,000 00
For construction of storehouse, bakery, refrigerating plant and cold storage building, an authorization of the sum of sixty thousand dollars ($60,000) of which fifteen thousand dollars is hereby appropriated 15,000 00
For construction of cottages E, F, G, and H, an authorization of the sum of one hundred sixty-eight thousand dollars ($168,000), of which forty-two thousand dollars is hereby appropriated 42,000 00
For tunnel, conduit work, steam and return piping, and hot water distributing and circulating piping, for buildings of boys' improvable group an authorization of the sum of thirty thousand dollars ($30,000) of which ten thousand dollars is hereby appropriated 10,000 00
For equipment and fixtures
For attendants' home 6,000 00
For service building 9,500 00

NEW YORK STATE HOSPITAL FOR THE CARE OF CRIPPLED AND DEFORMED CHILDREN, WEST HAVERSTRAW.

Repairs.

For work done by contract or upon estimate or for the purchase of material and the employment of labor in addition to that regularly appropriated for elsewhere for repairs to buildings and to equipment..... $4,500 00

Construction or Permanent Betterments.

For construction to complete main hospital building, an authorization of the sum of fifty-five thousand dollars ($55,000), of which twenty-five thousand dollars is hereby appropriated..... $25,000 00
Laundry building, brick..... $3,500 00
Heating solaria 1,200 00
Water tank and connections..... 7,500 00

PROTECTIVE

TRUSTEES OF PUBLIC BUILDING.

For parking, fencing and grading capital power house..... $2,000 00
For fire escapes on Agricultural Hall 2,000 00

DEPARTMENT OF PUBLIC BUILDINGS

Repairs.

For work done by contract or upon estimate or for the purchase of materials and the employment of labor in addition to that regularly appropriated for elsewhere for repairs to buildings and to equipment..... $15,000 00

NIAGARA RESERVATION.

Repairs.

For work done by contract or upon estimate or for the purchase of materials and the employment of labor in addition to that regularly appropriated for elsewhere, for repairs to buildings and equipment..... $5,000 00

SCHUYLER MANSION.

Repairs.

For work done by contract or upon estimate or for the purchase of materials and the employment of labor in addition to that regularly appropriated for elsewhere, for repairs to buildings and equipment..... $5,000 00

SARATOGA SPRINGS RESERVATION.

Repairs.

* * * * * * *

WATKINS GLEN.

Repairs.

For work done by contract or upon estimate or for the purchase of materials and the employment of labor in addition to that regularly appropriated for elsewhere:

For repairs of highways and paths $500 00
For repairs of bridges..... 250 00

Construction or Permanent Betterments.

Signs $300 00
Stairs at Glen Cathedral..... 100 00
Concrete lookout 500 00

CLINTON HOUSE, POUGHKEEPSIE.

For repairs $3,000 00

MONUMENTS COMMISSION.

For commencing construction and preliminary expenses of the statue of Major-General Abner Doubleday $5,000 00
For commencing construction and preliminary expenses of the statue of Major-General John C. Robinson 5,000 00
For grading, fencing, repairing and beautifying New York park on Antietam battlefield..... 5,000 00

GENERAL HERKIMER HOME, DANUBE.

For caretaker's cottage..... $4,000 00

CROWN POINT RESERVATION.

Preservation work on old Fort St. Frederick 1,500 00

LAKE GEORGE BATTLEGROUND PARK.

Repairs to Dowling house..... 500 00

LETCHWORTH PARK.

Repairs to equipment..... 500 00
Guard rails and fences..... 500 00

FORT BREWERTON STATE RESERVATION.

* * * * * * *

CEDAR POINT IMPROVEMENT.

* * * * * * *

CONSTRUCTIVE

DEPARTMENT OF HIGHWAYS.

For the state's share of the expense of maintaining county roads pursuant to chapter one hundred and thirty-seven of the laws of nineteen hundred and eleven 15,500 00
For the state's share of the expense of maintaining county roads pursuant to section one hundred and seventy-eight of the highway law..... 179,500 00

CANAL

SUPERINTENDENT OF PUBLIC WORKS.

Construction or Permanent Betterments.

Purchase of one motor vehicle.... $3,100 00
Construction of store houses..... 5,000 00
Removal of bridges spanning portions of the abandoned canal... $7,100 00
Ditching
In canal prism..... 5,000 00
Outside canal prism..... 5,000 00

Repairs.

To the superintendent of public works for work done by contract or upon estimate or for the purchase of materials or the employment of labor other than that regularly appropriated for elsewhere for repairs to banks; existing docks; walls and prisms; aqueducts; culverts, waste weirs, etc.; locks; bridges; dams; guard gates; lighthouses; reservoirs, feeders; miscellaneous structures, installing snubbing posts, repairing highways, walks, etc.; floating plant; shop buildings and mechanical appliances; dredging; ice breaking in canal; cutting weeds; removing and installing aids to navigation, such as buoy lights and stake lights; removing snow from bridges; prevention of ice gorges in the Hudson river, and other unforeseen necessities..... $190,000 00
Repairs to Drake's draw bridge, New Hamburg, Dutchess county 200 00
Repairs to Miniscongo creek (draw bridge), Rockland county 200 00

NARROWS BETWEEN UPPER AND LOWER CHATEAUGAY LAKES.

* * * * * * *

PART IV

Section 4. The several sums specified in this section, or so much thereof as shall be sufficient to accomplish, in full, the purposes designated by the appropriations, shall be immediately available and shall be paid by the treasurer on the warrant of the comptroller, to the persons, and for the purposes indicated in this act, which several amounts are hereby appropriated out of any moneys in the treasury not otherwise appropriated. No warrants shall be issued, except in the case of salaries, until the amounts claimed shall have been audited and allowed by the comptroller, who is hereby authorized to determine the same, upon vouchers presented as required by section twelve of the state finance law. Whenever an appropriation shall have been provided otherwise the sum herein directed to be paid shall not be considered as an addition to such other appropriation unless it shall be expressly so declared in this act.

CONSTITUTIONAL CONVENTION.

For payment for printing and advertising done by Secretary of State:

For printing 2,200,000 copies of the revised Constitution and address of the president of the convention, pursuant to chapter 668, laws of 1915..... $47,068 21
For advertising the revised constitution in the newspapers of the state, pursuant to chapter 668, laws of 1915..... 660,359 04

TO THE EXECUTORS OF THE ESTATE OF JACOB E. CONKLIN.

For the payment to Wilson P. Foss and Harvey De Baun, as executors of the estate of Jacob E Conklin of Rockland county, balance due such executors on account of an excessive payment of transfer tax by them to the treasurer of Rockland county, on account of the estate of the said Jacob E. Conklin, forty thousand one hundred and forty-three dollars and ninety-four cents $40,143 94

PART V

COUNTY ARMORY FUND.

Section 5 The following sums, being the amounts heretofore assessed pursuant to the military law, as amended by chapter five hundred and fifty-eight of the laws of nineteen hundred and thirteen, upon counties in the third and fourth brigade districts, are hereby appropriated for the objects and purposes specified therein, as follows:

For maintenance of armories in the counties comprising the third brigade district for the twelve months to commence on the first day of July, nineteen hundred and sixteen, and to end on the thirtieth day of June, nineteen hundred and seventeen, two hundred ninety-three thousand and eleven dollars and seventeen cents $293,012 17
For construction, alteration, repairs, enlargement, renting and equipping of armories in the counties comprising the third brigade district for the twelve months to commence on the first day of July, nineteen hundred and sixteen, and to end on the thirtieth day of June, nineteen hundred and seventeen, forty-one thousand and nineteen dollars and sixty-seven cents... 41,019 67
For maintenance of armories in the counties comprising the fourth brigade district for the twelve months to commence on the first day of July, nineteen hundred and sixteen, and to end on the thirtieth day of June, nineteen hundred and seventeen, three hundred three thousand five hundred and eighty-four dollars and sixty-two cents..... 303,584 62
For construction, alteration, repairs, enlargement, renting and equipping of armories in the counties comprising the fourth brigade district for the twelve months to commence on the first day of July, nineteen hundred and sixteen, and to end on the thirtieth day of June, nineteen hundred and seventeen, twenty-one thousand six hundred and twenty-seven dollars..... 21,627 06

STENOGRAPHERS AND COURT EXPENSES—REFUND

SUPREME COURT.

Second District.

Additional compensation of justices
For additional compensation of justices not residing in the county of Kings, pursuant to section one hundred and forty-five of chapter thirty-five of the laws of nineteen hundred and nine, being the judiciary law, thirty-seven thousand five hundred dollars $37,500 00

Stenographers
For compensation of stenographers appointed pursuant to chapter sixty of the laws of nineteen hundred and ten, in addition to the sum of four thousand two hundred seventy-five dollars and three cents, being the unexpended balance of appropriation heretofore made by chapter five hundred and twenty-nine of the laws of nineteen hundred and fourteen, which is hereby reappropriated (re. $4,275.03), the further sum of thirteen thousand seven hundred twenty-four dollars and ninety-seven cents, to be refunded to the treasury pursuant to chapter four hundred and and ninety-one of the laws of nineteen hundred and thirteen 13,724 97

Confidential clerks
For compensation of confidential clerks to resident trial justices of the supreme court, other than justices of the appellate division, residing in the second judicial district, not including the county of Kings, appointed pursuant to subdivision two of section one hundred and ninety-one of the thirty-five of the laws of nineteen hundred and nine, being the judiciary law, thirteen thousand seven hundred and fifty dollars, to be refunded to the treasury pursuant to chapter three hundred and sixty-five of the laws of nineteen hundred and eleven..... 13,750 00

Third District.

Stenographers
For compensation of stenographers appointed pursuant to chapter sixty of the laws of nineteen hundred and ten, fourteen thousand four hundred dollars, to be refunded to the treasury pursuant to chapter four hundred and ninety-one of the laws of nineteen hundred and thirteen..... 14,400 00
For compensation and for actual and necessary expenses of additional stenographers appointed pursuant to chapter sixty of the laws of nineteen hundred and ten, in addition to the sum of two thousand six hundred dollars, being the unexpected balance of appropriations heretofore made by chapter one hundred and sixty-eight of the laws of nineteen hundred and fourteen and chapter five hundred and twenty-nine of the laws of nineteen hundred and fourteen, which is hereby reappropriated (re. $2,600), the further sum of four thousand dollars, to be refunded to the treasury pursuant to chapter five hundred and forty-three of the laws of nineteen hundred and eleven 4,000 00

Fourth District.

Stenographers
For compensation of stenographers appointed pursuant to chapter sixty of the laws of nineteen hundred and ten, seven thousand two hundred dollars, to be refunded to the treasury pursuant to chapter four hundred and ninety-one of the laws of nineteen hundred and thirteen 7,200 00
For compensation and for actual and necessary expenses of additional stenographers appointed pursuant to chapter sixty of the laws of nineteen hundred and ten, eight thousand eight hundred dollars, to be refunded to the treasury pursuant to chapter five hundred and forty-three of the laws of nineteen hundred and eleven 8,800 00

Fifth District.

Stenographers
For compensation of stenographers appointed pursuant to chapter sixty of the laws of nineteen hundred and ten, eighteen thousand dollars, to be refunded to the treasury pursuant to chapter four hundred and ninety-one of the laws of nineteen hundred and thirteen 18,000 00

Confidential clerks
For compensation of confidential clerks to resident trial justices appointed pursuant to chapter one hundred and eighteen of the laws of nineteen hundred and twelve, twelve thousand six hundred dollars, to be refunded to the treasury pursuant to said chapter 12,600 00

Library of the Court of Appeals, Syracuse, N. Y.

For the salary of the librarian of the court of appeals library at Syracuse, three thousand dollars, to be refunded to the treasury pursuant to the provisions of subdivision two of section eleven hundred and sixty of chapter one hundred and forty of the laws of nineteen hundred and ten..... 3,000 00

Sixth District.

Stenographers
For compensation of stenographers appointed pursuant to chapter sixty of the laws of nineteen hundred and ten, ten thousand eight hundred dollars, to be refunded to the treasury pursuant to chapter four hundred and ninety-one of the laws of nineteen hundred and thirteen..... 10,800 00

Confidential clerks
For compensation of confidential clerks to resident trial justices appointed pursuant to subdivision seven of section one hundred and sixty of chapter thirty-five of the laws of nineteen hundred and nine, being the judiciary law, six thousand six hundred dollars, to be refunded to the treasury pursuant to chapter five hundred and fifty-four of the laws of nineteen hundred and thirteen 6,600 00

Seventh District.

Stenographers
For compensation of stenographers appointed pursuant to chapter sixty of the laws of nineteen hundred and ten, in addition to the sum of three hundred forty dollars and ninety-seven cents, being the unexpended balance of appropriation heretofore made by chapter one hundred and sixty-eight of the laws of nineteen hundred and fourteen, which is hereby reappropriated (re. $340.97), the further sum of seventeen thousand six hundred fifty-nine dollars and three cents, to be refunded pursuant to chapter four hundred and ninety-one of the laws of nineteen hundred and thirteen 17,659 03

Confidential clerks
For compensation of confidential clerks to resident trial justices appointed pursuant to subdivision seven of section one hundred and sixty of chapter thirty-five of the laws of nineteen hundred and nine, being the judiciary law, five thousand dollars, to be refunded to the treasury pursuant to chapter eight hundred and twenty-eight of the laws of nineteen hundred and eleven 5,000 00

Case and consultation clerk
For compensation of the case and consultation clerk appointed pursuant to section one hundred and five of chapter thirty-five of the laws of nineteen hundred and nine, being the judiciary law, in addition to the sum of three dollars and seven cents being the unexpended balance of appropriation heretofore made by chapter five hundred and thirty of the laws of nineteen hundred and fourteen which is hereby reappropriated (re. $3.07) the further sum of three thousand four hundred ninety-six dollars and ninety-three cents, to be refunded to the treasury pursuant to chapter three hundred and twenty-six of the laws of nineteen hundred and fourteen 3,496 93

Attendants
For compensation of attendants, appointed pursuant to chapter three hundred and seventy-six of the laws of nineteen hundred and fifteen, being the judiciary law, in addition to the sum of three hundred dollars, being the unexpended balance of appropriation heretofore made by chapter five hundred and twenty-nine of the laws of nineteen hundred and fourteen, which is hereby reappropriated (re. $300), the further sum of fifteen thousand nine hundred dollars, to be refunded to the treasury pursuant to section three hundred and forty-five of chapter thirty-five of the laws of nineteen hundred and nine..... 15,900 00

Confidential attendants
For compensation of confidential attendants, appointed pursuant to subdivision three of section one hundred and eleven of chapter thirty-five of the laws of nineteen hundred and nine, being the judiciary law, three thousand six hundred dollars, to be refunded to the treasury pursuant to section three hundred and forty-six of said chapter 3,600 00

ninety-one of the laws of nineteen hundred and thirteen.. 21,600 00

Confidential clerks
For compensation of confidential clerks to resident trial justices appointed pursuant to subdivision nine of section one hundred and sixty of chapter thirty-five of the laws of nineteen hundred and nine, being the judiciary law, fifteen thousand dollars, to be refunded to the treasury pursuant to subdivision nine of section two hundred and seventy-nine of said chapter..... 15,000 00

Trial Term Expenses.

For expenses of justices in the third, fourth, fifth, sixth, seventh and eighth judicial districts, assigned by the appellate division or designated by the governor to hold a trial or special term in a judicial district other than that in which he is elected, pursuant to section twelve of article six of the constitution, three thousand dollars, to be refunded to the treasury by the judicial district where the services are rendered, pursuant to section twelve of article six of the constitution 3,000 00

APPELLATE DIVISION.

Second Department.

Justices' salaries
For compensation of the justices of the supreme court designated to the appellate division in the second judicial department from any district other than the second judicial district, in addition to the sum of seven thousand five hundred dollars, being the unexpended balance of appropriation heretofore made by chapter five hundred and twenty-nine of the laws of nineteen hundred and fourteen, which is hereby reappropriated (re. $7,500), the further sum of seven thousand five hundred dollars, to be refunded to the treasury, pursuant to section seventy-six of chapter thirty-five of the laws of nineteen hundred and nine, being the judiciary law 7,500 00

Confidential clerks
For compensation of confidential clerks to the justices of the supreme court designated to the appellate division in the second judicial department, appointed pursuant to subdivision two of section one hundred and three of chapter thirty-five of the laws of nineteen hundred and nine, being the judiciary law, in addition to the sum of one thousand and seventy-six dollars and forty-six cents, being the unexpended balance of appropriation heretofore made by chapter five hundred and twenty-nine of the laws of nineteen hundred and fourteen, which is hereby reappropriated (re. $1,076.46), the further sum of sixteen thousand four hundred and twenty-three dollars and fifty-four cents, to be refunded to the treasury pursuant to chapter three hundred and sixty-five of the laws of nineteen hundred and eleven 16,423 54

For compensation of confidential clerks appointed by the justices of the appellate division of the supreme court designated to the appellate division in the second judicial department from any district other than the second judicial district, pursuant to section one hundred and two of chapter thirty-five of the laws of nineteen hundred and nine, being the judiciary law, nine thousand dollars, to be refunded to the treasury pursuant to section two hundred and seventy-two of said chapter 9,000 00

Official referees
For compensation of the official referees appointed pursuant to chapter three hundred and twenty-three of the laws of nineteen hundred and twelve, twenty-three thousand dollars, to be refunded to the treasury pursuant to section one hundred and sixteen of chapter three hundred and twenty-three of the laws of nineteen hundred and twelve. 23,000 00

Deputy clerk
For compensation of the deputy clerk, appointed pursuant to subdivision three of section one hundred and one of chapter thirty-five of the laws of nineteen hundred and nine, being the judiciary law, five thousand dollars, to be refunded to the treasury pursuant to chapter eight hundred and twenty-eight of the laws of nineteen hundred and eleven 5,000 00

Case and consultation clerk
For compensation of the case and consultation clerk appointed pursuant to section one hundred and five of chapter thirty-five of the laws of nineteen hundred and nine, being the judiciary law, in addition to the sum of three dollars and seven cents being the unexpended balance of appropriation heretofore made by chapter five hundred and thirty of the laws of nineteen hundred and fourteen which is hereby reappropriated (re. $3.07) the further sum of three thousand four hundred ninety-six dollars and ninety-three cents, to be refunded to the treasury pursuant to chapter three hundred and twenty-six of the laws of nineteen hundred and fourteen 3,496 93

Attendants
For compensation of attendants, appointed pursuant to chapter three hundred and seventy-six of the laws of nineteen hundred and fifteen, being the judiciary law, in addition to the sum of three hundred dollars, being the unexpended balance of appropriation heretofore made by chapter five hundred and twenty-nine of the laws of nineteen hundred and fourteen, which is hereby reappropriated (re. $300), the further sum of fifteen thousand nine hundred dollars, to be refunded to the treasury pursuant to section three hundred and forty-five of chapter thirty-five of the laws of nineteen hundred and nine..... 15,900 00

Confidential attendants
For compensation of confidential attendants, appointed pursuant to subdivision three of section one hundred and eleven of chapter thirty-five of the laws of nineteen hundred and nine, being the judiciary law, three thousand six hundred dollars, to be refunded to the treasury pursuant to section three hundred and forty-six of said chapter 3,600 00

Sacrificed His Own Life.

During the war of the Revolution two British soldiers of the army of Cornwallis went into a house and abused the inmates in a most cruel and shameful manner. A third soldier, going into the house, met them coming out and recognized them. The inmates acquitted him of all blame, but he was imprisoned because he refused to disclose the names of the offenders. Every persuasion was tried, but in vain, and at length he was condemned by a court martial to die. When he was on the gallows Lord Cornwallis, surprised by his obstinacy, rode up to him, saying: "Campbell, what a fool you are to die thus! Disclose the names of the guilty men and you shall be immediately released; otherwise you have not fifteen minutes to live."

"You are in the midst of a campaign, my lord," replied Campbell. "You can better spare one man than two." And, firmly adhering to his purpose, he died.

Admiration of Authority.

"Would you like to see your wife go into politics and be a boss?"

"Certainly," replied Mr. Meekton. "I'd really enjoy having Henrietta step in and show some of these practical politicians what a real boss is like."—Washington Star.

Military Rifles Remodeled.

Nations with large armies were often loath to discard their old weapons and frequently altered existing models to bring them up to date. Thus we note that England converted her old muzzle loading Enfields in 1864 and 1866 to use the Snider action with a metallic cartridge case. In 1886 Austria adopted the Mannlicher .433 caliber with a straight pull bolt action and a box magazine, loading from a steel clip. Two years later the caliber was reduced to .315, using black powder. The sights of these rifles were regraduated in 1890 on the adoption of smokeless powder.—Outing.

Why, of Course.

"What are the twins called?" asked one neighbor of the other.

"Henrietta," was the reply.

"But not both of them, surely?" said the first in surprise.

"Certainly not," was the truculent answer. "One is Henry, and the other is Etta."—Ladies' Home Journal.

Typewriter operators
For compensation of two typewriter operators, appointed pursuant to section one hundred and ten of chapter thirty-five of the laws of nineteen hundred and nine, being the judiciary law, four thousand dollars, to be refunded to the treasury pursuant to chapter three hundred and eighty-seven of the laws of nineteen hundred and thirteen 4,000 00

Deputy clerk and librarian
For compensation of the deputy clerk and librarian, appointed pursuant to subdivision four of section one hundred and one of chapter thirty-five of the laws of nineteen hundred and nine, being the judiciary law, two thousand dollars, to be refunded to the treasury pursuant to chapter six hundred and thirty-two of the laws of nineteen hundred and thirteen 2,000 00

Fourth Department.

Consultation clerk
For compensation of the consultation clerk, appointed pursuant to section one hundred and six of chapter thirty-five of the laws of nineteen hundred and nine, being the judiciary law, three thousand five hundred dollars, to be refunded to the treasury pursuant to chapter one hundred and nineteen of the laws of nineteen hundred and twelve........ $3,500 00

Deputy clerk
For compensation of the deputy clerk, appointed pursuant to subdivision four of section one hundred and one of chapter thirty-five of the laws of nineteen hundred and nine, being the judiciary law, three thousand dollars, to be refunded to the treasury pursuant to chapter six hundred and thirty-two of the laws of nineteen hundred and thirteen........ 2,000 00

Librarian—Rochester
For compensation of the librarian of the appellate division law library of the supreme court in the fourth judicial department at Rochester, appointed pursuant to section one thousand one hundred and sixty-four of chapter one hundred and forty of the laws of nineteen hundred and ten, being the education law, three thousand dollars 3,000 00

Fifth District.

Confidential clerks
For compensation of confidential clerks to resident trial justices, appointed pursuant to chapter one hundred and eighteen of the laws of nineteen hundred and twelve, one thousand two hundred and thirty-five dollars, to be refunded to the treasury pursuant to said chapter........ $1,235 00

Sixth District.

Confidential clerks
For compensation of confidential clerks to resident trial justices, appointed pursuant to subdivision seven of section one hundred and sixty of chapter thirty-five of the laws of nineteen hundred and nine, being the judiciary law, one thousand two hundred dollars, to be refunded to the treasury pursuant to chapter five hundred and fifty-four of the laws of nineteen hundred and thirteen $1,200 00

Ninth District.

Additional compensation of justices
For additional compensation of justices, pursuant to section one hundred and forty-five of chapter thirty-five of the laws of nineteen hundred and nine, being the judiciary law, from January first, nineteen hundred and sixteen, to September thirtieth, nineteen hundred and sixteen, three thousand seven hundred and fifty dollars, to be refunded to the treasury pursuant to said section $3,750 00

For compensation of confidential clerks to resident trial justices appointed pursuant to subdivision nine of section one hundred and sixty of chapter thirty-five of the laws of nineteen hundred and nine, being the judiciary law, three thousand seven hundred and fifty dollars, to be refunded to the treasury pursuant to subdivision nine of section two hundred and seventy-nine of said chapter 3,750 00

Sixth District.

Confidential clerks
For deficiency in appropriation for compensation of confidential clerks to resident trial justices, appointed pursuant to subdivision seven of section one hundred and sixty of chapter thirty-five of the laws of nineteen hundred and nine, being the judiciary law, from August seventh, nineteen hundred and fifteen, to September thirtieth, nineteen hundred and fifteen, one hundred and eighty dollars and sixty-four cents, to be refunded to the treasury pursuant to chapter five hundred and fifty-four of the laws of nineteen hundred and thirteen 180 64

Trial Term Expenses.
For deficiency in appropriation for expenses of justices in the third, fourth, fifth, sixth, seventh and eighth judicial districts, assigned by the appellate division or designated by the governor to hold a trial or special term in a judicial district other than that in which he is elected, pursuant to section twelve of article six of the constitution, two hundred and ten dollars, to be refunded to the treasury by the judicial district where the services are rendered pursuant to section twelve of article six of the constitution.... $210 00

PART VI

Section 6. The following sums or so much thereof as may be necessary, being the unexpended balances of former appropriations, are hereby reappropriated and made immediately available for the same purposes as the former appropriations.

GENERAL FUND

EXECUTIVE

Executive Department.

By chapter five hundred and twenty-nine of the laws of nineteen hundred and fourteen, for:
Counsel expenses (re. $700)
Office expenses (re. $139 56)
By chapter five hundred and thirty of the laws of nineteen hundred and fourteen for:
Executive clemency (re. $329 28).
Investigation of departments, etc. (re. $10,247 52)

ADMINISTRATIVE

COMPTROLLER.

By chapter five hundred and twenty-nine of the laws of nineteen hundred and fourteen, for:
Interest on temporary loans (re. $1,553.06).

Audit Bureau.

By chapter five hundred and twenty-nine of the laws of nineteen hundred and fourteen, for:
Expenses (re. $2,838.36).

Secured Debt Tax Bureau.

By chapter five hundred and twenty-nine of the laws of nineteen hundred and fourteen, for:
Services and expenses (re. $542.33).

Stock Transfer Tax Bureau

By chapter five hundred and twenty-nine of the laws of nineteen hundred and fourteen, for:
Expenses (re. $1,828.74).
Refunds for cancelled stamps (re. $5,339.35).

ATTORNEY GENERAL.

By chapter five hundred and twenty-one of the laws of nineteen hundred and fourteen, for:
Judgments (re. $6,841.37).
By chapter two hundred and sixty-two of the laws of nineteen hundred and fourteen, for:
Richmond county smoke nuisance (re. $5,000).

LEGISLATIVE.

By chapter five hundred and thirty of the laws of nineteen hundred and fourteen, for:
Codification of surrogate laws (re. $1,768.96)
By chapter three hundred and thirteen of the laws of nineteen hundred and fourteen, for:
Commission to investigate housing conditions (re. $1,710 85)
By chapter five hundred and thirty of the laws of nineteen hundred and fourteen, for:
Joint legislative committee on remedial police legislation (re. $1,908.20).
By chapter five hundred and twenty-one of the laws of nineteen hundred and fourteen, for:
Speaker and lieutenant-governor's expenses (re. $875.55).
By chapter five hundred and thirty of the laws of nineteen hundred and fourteen, for:
Clerical services for speaker and president of the senate (re. $645).

PRINTING.

By chapter twenty-two of the laws of nineteen hundred and fourteen (re. $3,677.79).
By chapter five hundred and thirty of the laws of nineteen hundred and fourteen (re. $1,172.30).

JUDICIAL

SUPREME COURT.

Second District.

* * * * * * *

Third District.

* * * * * * *

Seventh District.

* * * * * * *

APPELLATE DIVISION.

Second Department.

* * * * * * *

REGULATIVE

PUBLIC SERVICE COMMISSION.

First District.

By chapter five hundred and twenty-one of the laws of nineteen hundred and fourteen, for:
Grade crossings, Richmond county (re. $6,615.58).

Second District.

By chapter five hundred and twenty-one of the laws of nineteen hundred and fourteen, for:
Grade crossings (re. $17,254.70).
By chapter five hundred and twenty-nine of the laws of nineteen hundred and fourteen, for:
Rent (re. $1,500).

INSTITUTE FOR THE STUDY OF MALIGNANT DISEASES.

By chapter five hundred and twenty-one of the laws of nineteen hundred and fourteen, for:
Buildings and repairs (re. $.53.35).

EDUCATIONAL

By chapter five hundred and twenty-one of the laws of nineteen hundred and fourteen, for:
Blind and deaf, State aid (re. $250).

EDUCATION BUILDING.

By chapter five hundred and twenty-one of the laws of nineteen hundred and fourteen, for:
Construction (re. $7,383.62).
Equipment (re. $18,248.94).

NORMAL SCHOOLS.

Buffalo State Normal School.

By chapter five hundred and thirty-one of the laws of nineteen hundred and fourteen, for:
Furniture and equipment (re. $659.48).
By chapter two hundred and forty-six of the laws of nineteen hundred and fourteen, for:
Panama-Pacific Exposition Commission (re. $47,606.16).
By chapter seven hundred and twenty-eight of the laws of nineteen hundred and fifteen, for:
Perry's Victory Centennial Commission (re. $5,000)

* * * * * * *

By chapter five hundred and thirty of the laws of nineteen hundred and fourteen, for:
Treaty of Ghent (re. $3,945.94).

AGRICULTURAL

CORNELL UNIVERSITY.

College of Agriculture.

By chapter five hundred and twenty-one of the laws of nineteen hundred and fourteen, for:
New buildings (re. $7,983 62).
By chapter five hundred and thirty-one of the laws of nineteen hundred and fourteen, for:
Plant Industry Building (re. $7,500).

Veterinary College.

By chapter five hundred and thirty-one of the laws of nineteen hundred and fourteen, for:
Equipping clinical and hospital buildings (re. $814.57).

SCHOHARIE SCHOOL OF AGRICULTURE.

By chapter four hundred and nineteen of the laws of nineteen hundred and fourteen, for:
Construction of buildings (re. $13,635 11).

LONG ISLAND SCHOOL OF AGRICULTURE.

By chapter five hundred and twenty-one of the laws of nineteen hundred and fourteen, for:
Purchase of land, construction, etc. (re. $1,192.27).

DEFENSIVE

ARSENALS AND ARMORIES.

By chapter five hundred and twenty-one of the laws of nineteen hundred and fourteen, for:
Boat house at Buffalo (re. $39,905.06).
By chapter two hundred and seventy-three of the laws of nineteen hundred and fourteen, for purchase of lands, of which $1,082.33 shall be available for payment to Reynolds and Chase, Peekskill, New York, for surveying and mapping 1,945.86 acres of land, on the approval of the armory commission (re. $23,342.83).
By chapter five hundred and thirty one of the laws of nineteen hundred and fourteen, for:
Troop B armory and stable, including grading, draining, etc., Albany (re. $8,005.10).
By chapter two hundred and fifty-seven of the laws of nineteen hundred and fourteen, for:
Troop B, armory and stable, including grading, draining, etc., Albany (re. $2,953 30).
By chapter three hundred and seventy-three of the laws of nineteen hundred and fourteen, for:
Yonkers armory (re. $24,780.02).
By chapter three hundred and seventy-four of the laws of nineteen hundred and fourteen, for:
Third brigade district, repairs (re. $14,928.18).
Fourth brigade district, repairs (re. $19,372.15).

PENAL

Construction of highways (re. $143 98).

AUBURN PRISON.

By chapter five hundred and thirty-one of the laws of nineteen hundred and fourteen, for:
Hospital improvements (re. $845).
Painting and repairing cells (re. $506 50).
Repairing gallery ways (re. $2,070)

CLINTON PRISON.

* * * * * * *

GREAT MEADOW PRISON.

By chapter five hundred and twenty-one of the laws of nineteen hundred and fourteen, are:
Additional equipment (re. $1,090 84).
Completing and furnishing building (re. $28,494 28).
South extension to cell hall (re. $51,319.08).

STATE PRISON FOR WOMEN, AUBURN.

By chapter five hundred and thirty-one of the laws of nineteen hundred and fourteen, for:
Repairs and equipment (re. $1,620.33).
Repairs to heating system (re. $172.91).
Repairs to hospital (re. $230.16).

MATTEAWAN HOSPITAL FOR INSANE CRIMINALS.

By chapter five hundred and thirty-one of the laws of nineteen hundred and fourteen, for:
Equipments of wards (re. $1,010 46).
By chapter five hundred and twenty-one of the laws of nineteen hundred and fourteen, for:
Storehouse and refrigerating plant (re. $4,245.29).
By chapter five hundred and thirty-one of the laws of nineteen hundred and fourteen, for:
Repairs to walls, nurses' homes (re. $401).

CURATIVE

HUDSON RIVER STATE HOSPITAL.

By chapter five hundred and thirty of the laws of nineteen hundred and fourteen, for:
Improvements of water supply (re. $488.30).
Purchase of land (re. $1,400).

CHARITABLE

NEW YORK STATE CUSTODIAL ASYLUM—NEWARK.

By chapter five hundred and thirty-one of the laws of nineteen hundred and fourteen, for:
Farm equipment (re. $647.68).

HOUSE OF REFUGE—RANDALL'S ISLAND.

By chapter five hundred and thirty-one of the laws of nineteen hundred and fourteen, for:
Removing cells (re. $4,000).

REFORMATORY FOR WOMEN—BEDFORD.

By chapter five hundred and thirty-one of the laws of nineteen hundred and fourteen, for:
Sewage disposal plant (re. $20,706 82).

SOLDIERS AND SAILORS' HOME—BATH.

By chapter five hundred and thirty-one of the laws of nineteen hundred and fourteen, for:
Electric elevator (re. $426 45).
Barn and vegetable cellar (re. $161 56)
By chapter five hundred and thirty of the laws of nineteen hundred and fourteen, for:
Reimbursing inmates (re. $499.50).

SCHOOL FOR THE BLIND—BATAVIA.

By chapter five hundred and twenty-one of the laws of nineteen hundred and fourteen, for:
New buildings (re. $1,122).

THOMAS INDIAN SCHOOL—IROQUOIS.

By chapter five hundred and thirty-one of the laws of nineteen hundred and fourteen, for:
Silo and dairy barn additions (re. $2,311.13).

TRAINING SCHOOL FOR GIRLS—HUDSON.

By chapter one hundred and eighty of the laws of nineteen hundred and fourteen, for:
Razing hospital and ice house (re. $1,591 50).

ROME STATE CUSTODIAL ASYLUM—ROME.

By chapter five hundred and thirty-one of the laws of nineteen hundred and fourteen, for:
Construction dormitory building (re. $75,057 96)
By chapter five hundred and twenty-one of the laws of nineteen hundred and fourteen, for:
Reconstructing buildings D and E (re. $24,973.73).

WOMAN'S RELIEF CORPS—OXFORD.

By chapter five hundred and twenty-one of the laws of nineteen hundred and fourteen, for:
Electric engine and dynamo (re. $629.50).
New dynamo (re. $620.25).
By chapter two hundred and fifty-one of the laws of nineteen hundred and fourteen, for:
Purchase of farm (re. $4,726.30).

PROTECTIVE

TRUSTEES OF PUBLIC BUILDINGS.

By chapter five hundred and thirty of the laws of nineteen hundred and fourteen, for:
Capitol Park, Albany (re. $2,620).
By chapter three hundred and ninety-four of the laws of nineteen hundred and fourteen, for:
State Hall alterations (re. $69,212.19).

PUBLIC LANDS.

By chapter five hundred and twenty-one of the laws of nineteen hundred and fourteen, for:
Investigations (re. $153.70).

WATKINS GLEN RESERVATION.

By chapter five hundred and thirty-one of the laws of nineteen hundred and fourteen, for:
Concrete bridge (re. $160.72).

FIRE ISLAND PARK.

By chapter five hundred and twenty-one of the laws of nineteen hundred and fourteen, for:
Water works, etc. (re. 156 66).

GENERAL SHERIDAN MONUMENT COMMISSION.

By chapter one hundred of the laws of nineteen hundred and fourteen, for:
General Sheridan monument (re. $10,000.00).

CONSTRUCTIVE

DEPARTMENT OF PUBLIC WORKS.

By chapter five hundred and thirty of the laws of nineteen hundred and fourteen, for:
Improvement of Senix river and Aerseonk creek (re. $612 10).
Keuka Lake lighthouse (re. $197.62).
By chapter five hundred and thirty-one of the laws of nineteen hundred and fourteen, for:
Saranac river improvement (re. $366.21).
By chapter two hundred and forty-seven of the laws of nineteen hundred and fourteen, for:
Three-Mile Harbor channel (re. $3,776.40)
By chapter seven hundred twenty-six of the laws of nineteen hundred and fifteen, for:
Destroying ice gorges, Hudson river (re. $3,000.00).

GENERAL

By chapter five hundred and thirty of the laws of nineteen hundred and fourteen, for:
Erroneous payment of taxes (re. $2,172 16).
By chapter five hundred and twenty-nine of the laws of nineteen hundred and fourteen, for:
Erroneous payment of taxes (re. $1,500).
By chapter five hundred and twenty-one of the laws of nineteen hundred and fourteen, for:
Redemption of lands (re. $2,093.28).

CANAL FUND

DEPARTMENT OF PUBLIC WORKS.

By chapter one hundred and forty-four of the laws of nineteen hundred and fourteen, for:
Purchase of canal equipment (re. [illegible]).
Bridge over Black and Moose rivers (re. $66,394.97).
By chapter one hundred and forty-five of the laws of nineteen hundred and fourteen, for:
Additional gates (re. $3,649.33).
By chapter five hundred and thirty-one of the laws of nineteen hundred and fourteen, for:
Improvement of Sawyer creek (re. $6,350.29).

BOND MONEYS.

The sum of one million five hundred forty-two thousand six hundred six dollars and thirty-nine cents ($1,542,606.39), being the unexpended balance of an appropriation made by chapter three hundred and twenty of the laws of nineteen hundred and twelve, to be expended in carrying out the purposes of the act for the improvement of the Cayuga and Seneca canals, as provided by chapter three hundred and ninety-one of the laws of nineteen hundred and nine, and the acts amendatory thereof and supplemental thereto, said sum appropriated being payable from the proceeds of the sale of bonds, as provided in said act and for the purposes specified therein, and as reappropriated by chapter one hundred and seventy-nine of the laws of nineteen hundred and fourteen, is hereby further reappropriated for the same purpose (re. $1,542,606.39).

The sum of eight million eight hundred twenty-two thousand five hundred forty-nine dollars and fifty-eight cents ($8,822,549.58), being the unexpended balance of an appropriation made by chapter three hundred and twenty-two of the laws of nineteen hundred and twelve, to be expended in carrying out the purposes of the act for furnishing proper terminals and facilities for barge canal traffic, as provided by chapter seven hundred and forty-six of the laws of nineteen hundred and eleven, said sum appropriated being payable from the proceeds of the sale of bonds, as provided in said act, and for the purposes specified therein, and as reappropriated by chapter one hundred and seventy-eight of the laws of nineteen hundred and fourteen, is hereby further reappropriated for the same purpose (re. $8,822,549.58).

By chapter two hundred and sixty-three of the laws of nineteen hundred and fourteen, for:
Improvement of canal basin, Albany (re. $10,000).

HIGHWAY IMPROVEMENT FUND

BOND MONEYS.

By chapter five hundred and twenty-six of the laws of nineteen hundred and fourteen, for:
Construction of state highways (re. $975,168.15).
By chapter five hundred and sixteen of the laws of nineteen hundred and fourteen, for:
Construction of state highways (re. $796,346.04).
By chapter two hundred and fifty-five of the laws of nineteen hundred and fourteen, for:
Rebuilding bridge across South bay (re. $1,132.20).

PART VII

DEBT SERVICE.

Section 7. Rates are hereby established on each dollar of real and personal property of the State subject to taxation on July one, nineteen hundred and sixteen, to be appropriated from the general fund July one, nineteen hundred and sixteen, for contributions to the following funds:

For the annual contribution to the canal debt sinking fund, pursuant to chapter one hundred and forty-seven of the laws of nineteen hundred and three and chapter sixty-six of the laws of nineteen hundred and ten, twenty one-hundredths of a mill.

For the annual contribution to the canal debt sinking fund, pursuant to chapter three hundred and ninety-one of the laws of nineteen hundred and nine and chapter one hundred and thirty-nine of the laws of nineteen hundred and ten, fifteen one-thousandths of a mill.

For the annual contribution to the barge canal terminals sinking fund, pursuant to chapter seven hundred and forty-six of the laws of nineteen hundred and eleven, thirty one-thousandths of a mill.

For the annual contribution to the canal debt sinking fund, pursuant to chapter one hundred and forty-seven of the laws of nineteen hundred and three and chapter seven hundred and eighty-seven of the laws of nineteen hundred and thirteen, fifteen one-hundredths of a mill.

For the annual contribution to the canal debt sinking fund, pursuant to chapter three hundred and ninety-one of the laws of nineteen hundred and nine, chapter one hundred and thirty-nine of the laws of nineteen hundred and ten and chapter seven hundred and eighty-seven of the laws of nineteen hundred and thirteen, as amended by chapter two of the laws nineteen hundred and fifteen, twenty one-thousandths of a mill.

For the annual contribution to the barge canal terminals sinking fund, pursuant to chapter seven hundred and forty-six of the laws of nineteen hundred and eleven, thirty one-thousandths of a mill.

For the annual contribution to the canal debt sinking fund, pursuant to chapter one hundred and forty-seven of the laws of nineteen hundred and three and chapter seven hundred and eighty-seven of the laws of nineteen hundred and thirteen, as amended by chapter two of the laws of nineteen hundred and fifteen, four one-hundredths of a mill.

For the annual contribution to the canal debt sinking fund, pursuant to chapter one hundred and forty-seven of the laws of nineteen hundred and three, chapter sixty-six of the laws of nineteen hundred and ten, and chapter five hundred and seventy of the laws of nineteen hundred and fifteen, eight-five one-thousandths of a mill.

For the annual contribution to the barge canal terminals sinking fund, pursuant to chapter seven hundred and forty-six of the laws of nineteen hundred and eleven, chapter seven hundred and eighty-seven of the laws of nineteen hundred and thirteen, and chapter two of the laws of nineteen hundred and fifteen, eighteen one-thousandths of a mill.

For the annual contribution to the highway improvement sinking fund, pursuant to chapter four hundred and sixty-nine of the laws of nineteen hundred and six, fifty-five ten-thousandths of a mill.

For the annual contribution to the highway improvement sinking fund, pursuant to chapter four hundred and sixty-nine of the laws of nineteen hundred and six, as amended by chapter seven hundred and eighteen of the laws of nineteen hundred and seven, ninety-nine one-thousandths of a mill.

For the annual contribution to the highway improvement sinking fund, pursuant to chapter four hundred and sixty-nine of the laws of nineteen hundred and six, as amended by chapter seven hundred and eighteen of the laws of nineteen hundred and seven and chapter seven hundred and eighty-seven of the laws of nineteen hundred and thirteen, five hundred and fifty-four ten-thousandths of a mill.

For the annual contribution to the highway improvement sinking fund, pursuant to chapter two hundred and ninety-eight of the laws of nineteen hundred and twelve and chapter seven hundred and eighty-seven of the laws of nineteen hundred and thirteen, twenty-five one-thousandths of a mill.

For the annual contribution to the highway improvement sinking fund, pursuant to chapter two hundred and ninety-eight of the laws of nineteen hundred and twelve and chapter seven hundred and eighty-seven of the laws of nineteen hundred and thirteen, as amended by chapter two of the laws of nineteen hundred and fifteen, fifty one-thousandths of a mill.

For the annual contributions to the highway improvement sinking fund, pursuant to chapter two hundred and ninety-eight of the laws of nineteen hundred and twelve, and chapter seven hundred and eighty-six of the laws of nineteen hundred and thirteen, as amended by chapter two of the laws of nineteen hundred and fifteen and chapter ten of the laws of nineteen hundred and fifteen, twenty-five one-thousandths of a mill.

For the annual contribution to the Palisades interstate park debt sinking fund, pursuant to chapter three hundred and sixty-three of the laws of nineteen hundred and ten, one hundred and twenty-five ten-thousandths of a mill.

For the payment of the principal maturing March first, nineteen hundred and seventeen, on the debt contracted for the Saratoga Springs State Reservation under chapter five hundred and sixty-nine of the laws of nineteen hundred and nine, chapter three hundred and ninety-four of the laws of nineteen hundred and eleven, the sum of ninety-five thousand dollars ($95,000,00).

For the payment of the interest on the debt contracted for the Saratoga Springs State Reservation under chapter five hundred and sixty-nine of the laws of nineteen hundred and nine, chapter three hundred and ninety-four of the laws of nineteen hundred and eleven, chapter two hundred and fifty-two of the laws of nineteen hundred and fourteen and chapter three hundred and thirty-five of the laws of nineteen hundred and fifteen, thirty-six thousand five hundred fifty-six dollars ($35,556.00).

In accordance with the sums resulting from the above established rates for debt service there is hereby appropriated from the general fund, in lieu of a state tax on the valuation of real and personal property in the state subject to taxation, for the fiscal year beginning on the first day of July, nineteen hundred and sixteen, to the various sinking funds specified the amounts shown in the following estimates:

ESTIMATE OF THE AMOUNT OF THE FUNDS WHICH WILL BE PROVIDED UNDER THE RATES HEREBY FIXED FOR SINKING FUND CONTRIBUTIONS.

Canal Debt Sinking Funds.

Fund No. 4 (Erie, Champlain and Oswego canals)
(A) For amortization $614,664 18
(B) For interest...... 1,590,000 00
Fund No. 5 (Cayuga and Seneca canals)
(A) For amortization 61,056 [illegible]
(B) For interest...... 120,000 00
Fund No. 6 (Barge canal terminals)
(A) For amortization 162,112 62
(B) For interest...... 200,000 00
Fund No. 7 (Erie, Champlain and Oswego canals)
(A) For amortization 460,568 13
(B) For interest...... 1,250,000 00
Fund No. 8 (Cayuga and Seneca canal)
(A) For amortization 71,466 42
(B) For interest...... 170,000 00
Fund No. 9 (Barge canal terminals)
(A) For amortization 149,612 62
(B) For interest...... 212,500 00
Fund No. 10 (Erie, Champlain and Oswego canals)
(A) For amortization 142,816 86
(B) For interest...... 340,000 00
Fund No. 11* (Erie, Champlain and Oswego canals)

*Estimated issue of $17,000,000,000 4% bonds.
(A) For amortization 345,985 77
(B) For interest...... 680,000 00
Fund No. 12† (Barge canal terminals)

†Estimated issue of $3,000,000 4% bonds.
(A) For amortization 97,267 57
(B) For interest...... 120,000 00
Total canal debt sinking fund contributions 7,037,497 40

Highway Debt Sinking Funds.

Fund No. 1
(A) Amortization 96,337 32
(B) Interest 30,000 00
Fund No. 2
(A) Amortization 555,036 24
(B) Interest 600,000 00
Fund No. 3
(A) Amortization 320,000 00
(B) Interest 360,000 00
Fund No. 4
(A) Amortization 76,700 82
(B) Interest 225,000 00
Fund No. 5
(A) Amortization 178,521 04
(B) Interest 425,000 00
Fund No. 6 (Estimated issue $5,000,000 4% bonds)
(A) Amortization 101,760 52
(B) Interest 200,000 00
Total highway debt sinking fund contributions 3,168,465 64

Palisades Interstate Park Debt Sinking Fund.

(A) Amortization 50,880 26
(B) Interest 100,000 00
Total Palisades Interstate Park debt sinking fund contributions 150,880 26

Saratoga Springs State Reservation.

(A) Bonds payable March 1, 1917...... 95,000 00
(B) Interest 36,556 00
Total Saratoga Springs Reservation redemptions and interest........ 131,556 00
Total debt service 10,548,300 33

Summary Debt Service.

(A) Amortization and redemptions 3,719,253 33
(B) Interest 6,829,055 00
Total debt service 10,548,300 33

(NOTE.—The estimated amounts for debt service are based on the legal mill rate taxes and valuations of real and personal as fixed by the "Equalization Table of 1915" of the State Board of Equalization, of $12,070,420,857 with estimated issues of bonds during 1916 of $25,000,000, as follows:
Erie, Champlain and Oswego canals....17,000,000 00
Barge canal terminals 3,000,000 00
Highways 5,000,000 00
$25,000,000 00

§8. The moneys appropriated by this act, except as otherwise provided by sections two, three, four and six, shall be available only to pay liabilities incurred within the year beginning July 1, 1916, and ending June 30, 1917, except for repairs, construction or permanent betterments. All former appropriations from the general fund and the canal maintenance fund and the various acts therefor, except appropriations for repairs, construction work and permanent betterments and appropriations made by the Legislature of 1916, shall cease to have force or effect after June 30, 1916, other than for the payment of liabilities incurred on or before that date.

§9. The several amounts herein appropriated shall be deemed to be only for so much thereof as shall be sufficient to accomplish in full the purposes designated by the appropriations and shall be paid by the treasurer from the respective sums as specified, pursuant to the requirements of the State Finance Law, and it shall be the duty of the treasurer to report annually to the Legislature the detail of the several expenditures.

§10. The salary or compensation of any officer or employee, when not prescribed by law, for which an appropriation is made by this act, may be fixed by the department, official or officials appointing such officer or employing such employees at a less but not a greater sum than the amount herein appropriated for the salary or compensation of such officer or employee. No appropriation herein contained shall be available for the salary or compensation of any regular officer or employee whose employment or office is not herein specified unless his appointment or employment is expressly authorized; and except as otherwise herein expressly provided, the appropriations made in this act for traveling expenses of officers or employees are for actual and necessary expenses only, in the performance of official duties and to be paid upon proper proof thereof, as required by section twelve of the State Finance Law, and no other or further fixed allowance for expenses shall be granted or paid, anything in any other statute to the contrary notwithstanding. Any appropriations made by this act for salary, compensation or expenses shall be the salary, compensation or expenses for one year of the officer, employee, office, board, department, commission or bureau for whom the same is appropriated, notwithstanding existing provisions of any other statute fixing the annual salary, compensation or expenses of such officer or employee or the expenses of such officer, board, department, commission or bureau at a different amount.

§11. A manager, trustee or officer of any state charitable or other institution receiving moneys under this act from the state treasury for maintenance and support shall be entitled to actual and necessary traveling expenses when attending meetings of the board at the office of the institution or in the performance of other official duties undertaken pursuant to a resolution of the board of managers of which he is a member and with the approval of the fiscal supervisor of state charities.

§12. The comptroller shall forthwith prepare and publish definitions of the classification of expense by titles employed in this act, defining the purposes for which moneys appropriated under each title may be expended. The comptroller shall have the power to amend such definitions from time to time as in his judgment becomes necessary for the proper conduct of the fiscal affairs of the state. The definitions, as published by the comptroller, and as amended, shall govern expenditures from these appropriations and the audit of claims and accounts by the comptroller where said classifications are used in this act.

§13. This act shall take effect immediately.

State of New York, Office of the Secretary of State, ss:
I have compared the preceding with the original law on file in this office, and do hereby certify that the same is a correct transcript therefrom and of the whole of said original law.

FRANCIS M. HUGO,
Secretary of State.

SAFETY FIRST

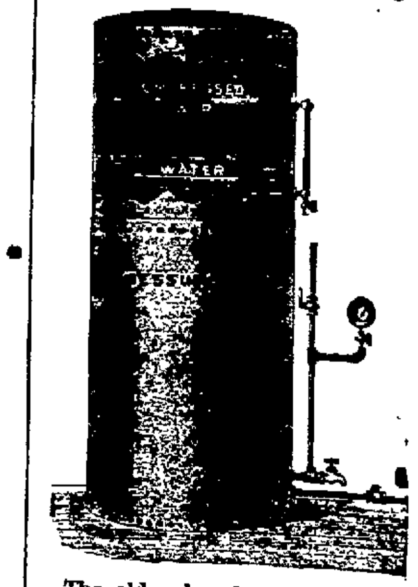

The old oaken bucket,
The germ covered bucket,
The fever bound bucket,
That hung in the well.
Or
The New Pressure System,
The pure water system,
The life-saving system,
The kind that we sell.

CANFIELD STOVE CO.
16-18 Strand, 35-37 Ferry St.
Rondout, N. Y.

BOARD OF HEALTH ORDINANCE.

Whereas, there is a serious epidemic of infantile paralysis in the city of New York which is spreading to other communities; and whereas, while there are as yet no cases or any indications of any cases of the disease in our village yet, the board of health deems it necesary to take proper action to prevent any epidemic of the disease in Rosendale; therefore be it resolved:

First.—That it shall be the duty of the head of every private household and of the proprietor or keeper of each hotel or boarding house in the village to report forthwith to the local health officer the names and addresses and ages of all children under or apparently under the age of sixteen years who have come or who shall come from, or presumably from without the village of Rosendale who are visiting or boarding, lodging or residing in such place under their charge.

Second.—No children under the age of sixteen years shall be permitted in any theatre, moving picture house or opera house in the village and all gatherings, and assemblages, excursions, picnic and entertainments of children under said age are forbidden within the village; and all children in the village under said age are forbidden to attend any Sunday school, church, excursion, picnic, entertainment or any other gathering.

Third.—Any person who violates this ordinance or order shall be guilty of a misdemeanor and shall be punished by a fine not exceeding twenty-five dollars or by punishment not exceeding three months imprisonment, or by both.

Fourth.—This ordinance shall be published in at least two newspapers and shall be effective after the first publication thereof.

Fifth.—The ordinance will remain in force until rescinded by the board of health and it will not be rescinded until all danger of an epidemic is past.

Report to C. V. Hasbrouck, Rosendale, N. Y. 'Phone.

Respectfully,
BOARD OF HEALTH.
Village of Rosendale.

NOTICE TO CONTRACTORS—STATE of New York.—Office of the state commission of highways, Albany, N. Y.—Pursuant to the provisions of chapter 30, laws of 1909, as amended by chapter 646, laws of 1911 and chapter 80, laws of 1913, sealed proposals will be received by the undersigned at their office, No. 55 Lancaster St., Albany, N. Y., at one o'clock p. m. on Monday, the 14th day of August, 1916, for the improvement of the following highways:

ULSTER COUNTY.

Road No.	Name of Road.	App. Lgth.
1417	Wallkill-Newburgh, Part 1	3.12
	Also on Wednesday, August 16th, 1916.	
1418	Milton Landing-Milton	0.55
	Also on Friday, August 18th, 1916.	
1419	Rosendale village	3.17

Maps, plans, specifications and estimates may be seen and proposal forms obtained at the office of the commission in Albany, N. Y., and also at the office of Division Engineer B. H. Wait, Columbus Institute, 11 Washington St., Poughkeepsie, N. Y.

The especial attention of bidders is called to "General Information For Bidders" in the itemized proposal, specifications and contract agreement.

Proposals for each road or contract must be presented in a separate sealed envelope, endorsed on the outside with the name and number of the road or contract for which the proposal is made. Each proposal must be accompanied by cash or a certified check payable to the order of the state commission of highways for an amount equal to at least five per cent of the amount of the proposal which such cash or check accompanies.

This cash or check will be held by the commission until the contract and bond are duly executed.

The successful bidder will be required to give a performance bond for fifty per cent of the contract, and a maintenance bond covering the wearing surface of all roads, except waterbound macadam and cement concrete pavements for twenty per cent of the contract price of the items which comprise the wearing surface, such bonds to be executed by a surety company to be approved by the commission; or a bond secured by the deposit of collateral securities to be approved by the commission.

The right is reserved to reject any or all bids.

EDWIN DUFFEY,
Commissioner.

Secretary.
T. J. MORRIS.

NOTICE TO CREDITORS.—In pursuance of an order of Hon. Walter N. Gill, surrogate of Ulster county, notice is hereby given, according to law, to all persons having claims against Frederick W. A. Noelle late of the city of Kingston, county of Ulster, deceased, testate, to present the same with the vouchers in support thereof, to the undersigned, Oscar Schreiber, the executor of the estate of said deceased, at 73 Pine Grove avenue, in the said city of Kingston, Ulster county, N. Y., on or before the 4th day of November, 1916.

Dated, Kingston, N. Y., May 1, 1916.

OSCAR SCHREIBER,
Executor.

Frederick Stephan, Jr., attorney for executor, 21 Broadway, Kingston, N. Y.

THE FREEMAN'S CENT-A-WORD ADLETS SAVE MONEY, TIME AND WORRIMENT--PUT YOUR "WANTS" UP TO THE LITTLE HUSTLERS

NEW LINE OF

Silk Sweaters—

New arrivals in the Sweater line are beautiful silk fibre and Shetland wool in combination of rose and white, lavender and white, green and white and plain solid colors of green, rose lavender, copen, plum, light blue. Prices from

$7.50 to $17.50

Gabardine Sport Skirts

Some very new effects have just come in—in the latest novelty sport skirts, particularly in the white with black hair lines and plain whites. Priced

$4.50

STORE CLOSES SATURDAY 12 NOON—OPEN FRIDAY EVENING TO 10 O'CLOCK.

Children's Gingham Dresses

Continued sale of children's gingham dresses, checks, plaids and stripes; were $1 25. Special

85 Cents

Kimonos Reduced

Serpentine crepe kimonas, light and dark colors satin trimmed collars and cuffs, are beautiful floral effects, sold up to $2 50 Special

$1.45

Khaki and Wool Outing Skirts

We have especially priced a lot of Khaki and novelty wool skirts, excellent for vacation use and hard usage. Special

$3.75

G. A. HART & CO.
KINGSTON, N.Y.

New Monterey Hotel

NORTH ASBURY PARK, N. J.

One of the finest hotels on the North Jersey Coast in one of the most wonderful seashore resorts on account of its marvelous combination of seaside and country; and where abound high class cottages and beautiful estates.

This hotel is a modern six-story structure, with 350 guest rooms. Every one is an outside room, supplied with hot and cold water and hot and cold sea water in all bath rooms, and commands a view of the ocean, lake or country.

It has a unique reputation for the comfort of its guests and every facility for golf, tennis, etc., is offered its patrons.

A handsome ball room, where there is dancing every night, is another feature of this splendid hotel. The beautiful palm room adjoins the dance hall with its artistic fountains and genuine comfortness More for your money may be had here than elsewhere in the shape of comfort and enjoyment or complete rest if you wish it.

Write for illustrated booklet and rates.

SHERMAN O. DENNIS, Manager.

See SOUTH AMERICA Next

Tours Round South America — Including West Indies, Panama, Colombia, Ecuador, Peru, Chile, Transandine R. R or Straits of Magellan, Argentine, Uruguay, Brazil, $490 up.

Reduced Rates to East Coast of South America — From New York via England.

	1st Class	2nd Class
Brazil	$219.75	$155 50
Argentine	243.75	170.00

West Coast of South America — P. S. N C steamers call at all ports.

West Indies — From Canada, or New York via Bermuda, regular sailings by comfortable R. M. S. P. steamers.

New Service to Central America — From Panama to Salina Cruz, Mex. and intermediate ports, and vice versa by P. S. N. C.

Full Particulars from

THE ROYAL MAIL STEAM PACKET CO.
THE PACIFIC STEAM NAVIGATION CO.

Sanderson & Son, Gen'l Agents, 26 Broadway, New York, or Any Local Agents.

ROUGH ON RATS
Unbeatable Exterminator of Rats, Mice and Bugs
Used the World Over - Used by U.S. Government
The Old Reliable That Never Fails - 15c. 25c. At Druggists
THE RECOGNIZED STANDARD-AVOID SUBSTITUTES

SAVING MONEY FOR THE STATE

How Comptroller Eugene M. Travis Is Conducting Office.

HIS CONSTRUCTIVE WORK.

Assurances of support at the primaries have been received from every county of the state by Eugene M. Travis, who is a candidate for renomination as State Comptroller. The deluge of petitions has set in and the encouraging signs indicate the Comptroller will get a larger vote at the primaries than he did two years ago. This is evidence the Travis administration has met with approval and it is the belief of those who are canvassing the situation for the candidate he will not only be returned a winner on September 17 but will be re-elected at the election in November

Comptroller Travis has done remarkable constructive work in his department in the past eighteen months Picking up the shreds left by an extravagant administration he reorganized the methods of transacting the business and pushed to completion many ideas which he had to reduce the expenses of running his office and other departments of the state government

COMPTROLLER EUGENE M TRAVIS

Saved Money For the State

It was not long after he assumed office that Comptroller Travis sent a number of his Examiners into the various state offices for the purpose of finding out the need for the money asked for in the appropriation bill Without crippling the efficiency of these departments the Comptroller succeeded in cutting down the appropriations by many thousands of dollars. He sent his recommendations to the Legislative committees considering the items to be allowed the departments and his figures were accepted

While he also used the pruning knife in his own department last year, Mr Travis effected a greater saving this year when he suggested a cut in the allowance of his office amounting to $38 000

In addition to this saving in the conduct of the office proper, there has been a reduction of $100,000 in the amount paid for services in connection with the collection of Inheritance Taxes by reason of requiring the regular attorneys to take care of all cases instead of employing special attorneys to look after large estates This makes a total saving of $138 000

Another reform he has inaugurated through his Municipal Accounts Bureau is a system of accounting used by the smaller municipalities throughout the state The Comptroller offered to assist in inaugurating the scheme in cities making the request.

Thirty Thousand Signatures.

When friends of Mr Travis started at work two weeks ago to circulate his petitions none of them realized the task before them Almost immediately from every part of the state offers were made to help procuring signatures While only 3,000 names are required more than this number were obtained in the first week At first it looked as though the Comptroller would get 10 000 signatures Now it appears the number will reach 30,000

From Erie to Suffolk Counties there is a small army of friends working for the Comptroller Headquarters have been opened in the Mechanics Bank Building, 215 Montague Street, Brooklyn

Many of the county committees of the state have passed resolutions endorsing Mr Travis's candidacy Some time ago it was reported Orange County would be against the Comptroller for a retomination. Recently, however, this committee of which former Senator John B Rose is chairman, passed a resolution unanimously agreeing to support Travis for a renomination Queens County in the other part of the state has followed the example of Orange County.

Comptroller Travis lives in Kings and he will receive the united support of the enrolled voters of that county. It is believed he will greatly increase the vote which he received there two years ago, which exceeded 28,000 It is also expected not less than 6,000 signatures to his petitions will be obtained in Brooklyn.

Its Probable Meaning.

"I see they have just dug up a cornerstone of a library in Greece on which was inscribed '4,000 B. C.,'" remarked a student to a Scotchman. "What do you suppose it means?" "It canna mean but one thing," answered the Scot, solemnly. "Before Carnegie."—Christian Register.

AMERICAN CHICLE COMPANY
CHICLE

Look for this box on the counter

YOU'RE SURE TO LIKE CHICLETS

Everybody does. They're new—fresh—good. Candy *and* gum. White as snow, sweet as honey, pure as crystal. New in shape, too. You let them melt in your mouth. When the candy's gone, chew the gum. Wonderful gum. Sweet, rich and creamy. Something to look forward to after meals. A good comrade for the desk or grandstand. You get 10 Chiclets for your nickel—in any store in this city that sells gum.

ADAMS Chiclets

A Sarifice Sale of Framed Pictures

In order to make room for our large Fall stock of Mouldings and Pictures, we have decided to sacrifice at the present time a FINE ASSORTMENT OF FRAMED PICTURES among which are 3 dozen water colors and HAND-COLORED NATURE PRINTS handsomely framed in ANTIQUE GOLD. Prices are from 69 cents to $25.00. These are marked far below the real value of the pictures when the high cost of materials used in the manufacture of mouldings is considered. Kindly honor us with an inspection of them if you are an admirer of the beautiful in art, whether you desire to purchase or not.

FORSYTH & DAVIS
307 Wall St. 'Phone 708

BATH BEACH

KINGSTON POINT

Good Tide All Afternoon

Children under 16 years of age not allowed on beach until further notice

YOU men and you women who work with your heads—this hot weather the food for you is Uneeda Biscuit.

Eat them for lunch in milk or cream. Then the afternoons will find you with hunger satisfied, bright, keen, alert, in fine working fettle.

For Uneeda Biscuit are crisp and flaky, full of nutriment, baked to a turn. They digest with utmost ease.

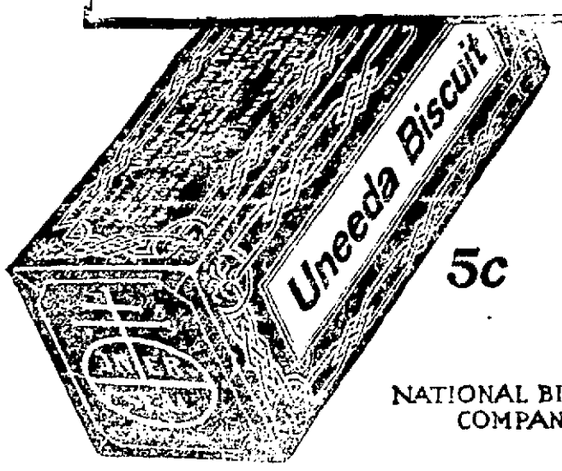

5c

NATIONAL BISCUIT COMPANY

MRS. ELENA ROBINSON GOODWIN
© INT'L FILM SERVICE

SOCIETY WOMAN IS PEACE OFFICER.

Miss Elena Robinson Goodwin.

Miss Elena Robinson Goodwin, society woman of Redwood City, Cal., who has been appointed a deputy constable in the township of San Mateo county, which includes several exclusive communities.

NOTICE!

To Prevent Spread of Infantile Paralysis.

WHEREAS, there is an epidemic of infantile paralysis in New York city, and other places in this locality, be it

RESOLVED, that the board of health of the town of Woodstock quarantine for a period of two weeks all children under 16 years of age entering the town.

This quarantine means that all children under 16 years of age must stay on the premises to which they come, must not go on the public highways or in public places or mingle with other children.

RESOLVED, that all hotels and boarding house keepers and householders must report to the health officer immediately upon the arrival of all children under 16 years of age at their houses.

RESOLVED, that all common carriers must report to the health officer all children under 16 years of age that they carry into the town.

RESOLVED, that all dealers in ice cream be required to furnish customers with individual paper plates, and boil all spoons after use.

RESOLVED, that violators of these ordinances be subjected to a fine not exceeding ($50.00) fifty dollars, or not more than six months in jail.

RESOLVED, that parents be requested to keep their children from mingling with other children as much as possible.

RESOLVED, that the town board appoint a special policeman to enforce these ordinances.

RESOLVED, that these resolutions be printed in the Kingston Freeman.

RESOLVED, that 1,000 copies of these resolutions be printed and circulated.

BOARD OF HEALTH,
Town of Woodstock.
M. B. Downer, M. D., Health Officer.

NOTICE TO CREDITORS.—In pursuance of an order of Hon. Walter N. Gill, surrogate of Ulster county, notice is hereby given, according to law, to all persons having claims against Anna Teubner, also known as Anna Bleicher, late of the town of Rosendale, county of Ulster, deceased, intestate, to present the same with the vouchers in support thereof, to the undersigned, Paul Teubner, the administrator of the estate of said deceased, at the office of Henry Klein, attorney for the administrator, 288 Fair street, city of Kingston, N. Y., on or before the 15th day of February, 1917.

Dated, July 31, 1916.

PAUL TEUBNER,
Administrator of the Estate of Anna Teubner, Deceased.
Henry Klein, Attorney, Kingston, N. Y.

"Dog-gone" Luck

Maeterlinck said: "The more I know of men the better I like dogs." Perhaps you, too, are a canine fancier. When your pet becomes lost, strays or is stolen, employ The Freeman's Cent-a-Word Column and get the dog back quickly.

NUGGETS OF NEWS.

Unusual Events Briefly Told in Telegraph Despatches.

By Telegraph to The Freeman.

New York, August 1.—Fifteen young Scotch women who arrived on the Anchor Liner Cameronia from Glasgow, were met at the pier by their fiances.

Atlantic City, N. J.—Three high school boys have just reached here from Portland, Ore., after walking from the Pacific Coast. They left Portland May 7.

New York—Thomas McCarthy, 25, a burglar who boasts of having committed 200 robberies in Manhattan, was caught in his first attempt to rob a Brooklyn house.

Newark, N. J.—Joseph Rejens was fined $10 because he tried to "help" a conductor collect fares on a crowded street car. Joseph said he was moved to pity at the sight of the over worked carmen.

Storm King Work Halted.

Work on the Storm King highway has been tied up because of an injunction secured by the Storm King Stone Company restraining the highway contractor from trespassing on its property. Two large boulders, dislodged in the road, have damaged the quarry plant it is claimed.

Roumania's Salt Deposits.

Huge masses of salt are to been in some sections of Roumania, for the salt deposits cover an enormous area, and have a thickness varying from about 600 to 800 feet. At Sarat there is a mountain of salt and steam shovels can be used to load the waiting cars. In other cases electric machines turn out blocks a cubic yard in size, like great pieces of granite.

Duties of "Beggar Chief."

At a Chinese wedding the "beggar chief" is always invited. He begs from all the guests, but in return keeps other mendicants from the marriage feast. The beggar chief of a big Chinese city makes as much as $15,000 a year, and out of this he pays the common or street beggars to keep away from social gatherings.

COMPANY M HOME NEXT WEEK

Tenth Regiment to be Sent Home by Battalions, Beginning Saturday With the Albany Companies.

The Tenth Regiment, marching from Camp Whitman to Peekskill, 36 miles, expects to encamp tonight at Johnsville, near Fishkill, and Wednesday night near Garrison. The men passed last night in their dog tents and got an early breakfast. They will take three days' rations, each man being his own cook. The noon stop was about midway from Camp Whitman to Johnsville.

All heavy material and the superfluous camp equipment will be shipped today to the home stations. All Monday afternoon large auto trucks aided the quartermaster's department in getting it to Green Haven station.

It is proposed to have the Albany battalion put in all Friday at rifle practice. Saturday morning it will start for home and will reach Albany early in the afternoon.

The Second battalion will have its practice shooting Saturday and will leabe for home Sunday. The third battalion will shoot Monday and go home on Tuesday.

In the official orders issued Monday it was announced that the First Regiment will proceed to its home stations Thursday. The Forty-seventh, reaced Brooklyn, its home station, Monday night.

General Eddy, post commander, and his staff, will leave for home stations today, and before night the division headquarters will be only a memory. The pay fleet headquarters near the post office, will remain for a week or ten days to complete the pay rolls.

The pay of the Tenth will not be ready for distribution for ten days owing to the fact that the pay rolls are not signed. Adjutant General Stotesbury is going to the border Sunday to pay the men there, but has not yet decided who to take with him.

"We are not to go to the border after all," said Colonel Klein Monday, "but we have faithfully performed our allotted tasks and have earned the commendation of our superior officers for our steady improvement. While we feel keenly disappointed over not going to the front, we know that no military unit was more willing and eager to go than the Tenth."

NO ACTION UNTIL END OF THE WAR

By Telegraph to The Freeman.

Washington, Aug. 1.—Specific action on individual claims of losses to American firms and individuals resulting from interference with their rights by European belligerent nations will be deferred until the end of the war. Meanwhile the general protests against abridgement of American rights will be pushed to Great Britain and her allies in the effort to have existing discrimination done away with.

To insist upon an adjustment of existing grievances for individuals, or single firms, in the midst of war, would jeopardize the best interests of American commerce, officials are convinced. They believe that the question of collecting damages should be left to an international commision on trade claims that is certain to be named after the war.

Details of the number of protests that have been filed with the departments of justice and comerce reciting discrimination and damages resulting from delayed mails, diverted cablegrams and the like are withheld. It is admitted that the total is very large. Each individual protest has been referred to the state department, carefully investigated, and the result of the investigation placed on file. The great majority of these protests antedate the announcement of the British blacklist by many months. It is considered certain here that in many instances these protests resulted from a secondary boycott that Great Britain has in effect and the details of which still are unpublished.

This "secondary boycott" as it is called, is the one which Secretary of Commerce Redfield and members of the federal trade commission have considered in their investigations the necessity of anti-dumping legislation. It has never had the sanction of public proclamations. It was put into force by British consular and diplomatic representatives by word of mouth.

In every instance this insidious effort to capture American trade has had the backing of the British board of trade, that organization has furnished information of open markets, details of contracts that could be secured, and in every way possible worked to prevent American export trade reaching the position where, after the war, it would prevent British merchants getting back all of the trade they had lost and all that Germany was forced to surrender. Voluminous evidence showing just how this plan was, and is, being worked, is on file with the state department but very carefully guarded from the public.

Grading Court House Lot.

The dirt which is being removed from the excavation for the addition to the Mechanics' Hall on Henry street is being carted to the lot in the rear of the court house, where it will be used in grading off the county property. The lot will be graded and sown in grass.

Court House Drinking Cups.

The county officials have co-operated with the health authorities and have followed the "safety first" movement by installing sanitary paper drinking cups in the court house. A fixture was placed in the lobby of the court house near the ice water tank Monday.

MATTERS BEFORE THE SURROGATE

Surrogate Gill has issued letters of administration on the estate of Anna Teuber, also known as Anna Bleicker, of the town of Rosendale to her husband, Paul Teuber. The value of the personal property is $1,352 and there is no real estate.

Letters of administration on the estate of Kate R. DuBois of the town of New Paltz were issued to her daughter, Isabel DuBois. The value of the personal property is $1,200 and there is no real estate. John N. Vanderlyn appeared for the administratrix.

In the estate of Florence A. Weston of the town of Marlborough, a petition for letters of administration with the will annexed was filed by Charles W. Weston, Jr., of Montclair, N. J., a son, and Grace W. Cornell of New York city, a daughter. Charles W. Weston was appointed executor of the estate of the decedent on November 30, 1913, but died June 29, 1916, leaving unadministered property of a value not to exceed $2,500. John B. Ball appeared for the petitioners.

A hearing was had in the matter of the judicial settlement of the accounts of Madison H. Shultis as administrator of the estate of James A. Shultis of the town of Woodstock and a decree was granted. Van Etten & Cook appeared for the administrator.

In the matter of the guardianship of Lillian R., Anna L. and Loretta C. Gearrity, infants over the age of fourteen years, and of Angelus M., Ruth E., Florence D., John J., Goldie R., Daniel G. and Loraine Gearrity, infants under the age of fourteen years, letters of guardianship were issued to their uncle, William P. Gallagher. Van Etten & Cook appeared for the petitioners.

Road Contractor in Town.

Philip Cramer, the contractor on the Kingston-Hurley highway, is in the city today making arrangements for stone and other material to be used on the work. The contractor intends to begin work as early this month as possible on the stretch of road which runs from Hurley avenue through Old Hurley, a distance of nearly three miles.

Those "Good Fellows."

The "good fellow" always seems to be a better fellow away from home than when about the house.

OUR DAILY PATTERN.

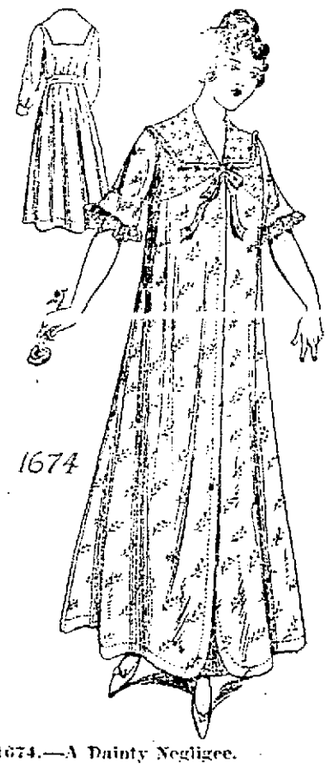

1674.—A Dainty Negligee.

Ladies' House Gown or Negligee, with sleeve in either of two lengths, and with or without yoke facings.

Figured organdie and allover embroidery is here combined. The model is easily and quick made. It is fitted by shoulder and underarm seams. The yoke facings may be omitted, and the yoke effect simulated by beading or insertion. A broad shaped collar trims the neck edge. In flannel, flannelette, eiderdown, cashmere or serge this model will make a comfortable warm lounging robe. It is also lovely for silk, crepe, challie, percale, dimity, voile and batiste.

The pattern is cut in 3 sizes: Small, Medium and Large. It requires 5¾ yards of 44-inch material for a medium size.

A pattern of this illustration mailed to any address on receipt of 10 cents in silver or stamps by the Pattern Department, The Freeman, Roadout, N. Y. Be sure to state the size wanted.

Catalogue Notice.

Send 10 cents in silver or stamps for our up-to-date 1916 large Fall and Winter Catalogue, containing over 400 designs of Ladies', Misses' and Children's Patterns, as well as the latest Embroidery Designs, also a concise and comprehensive article on dressmaking, giving valuable hints to the home dressmaker.

A Complete Manual in Crochet and Tatting!

Just what you will say when you get our Instruction Book. Our Crochet and Tatting Book contains more than 50 profusely illustrated designs such as tablecloth sets, doilies, tray cloths, towel ends, insertions, edgings, yokes for corset covers, night gowns, and a variety of Tatting designs for Babywear, etc. Below each article illustrated in our instruction book will be found a complete list of materials required, together with a simplified course on all stitches used in making up the article. This complete manual will be sent upon receipt of 10 cents in stamps or silver.

Write your name and address plainly and address your letter to the Pattern Dept., Freeman Publishing Co., Kingston, N. Y.

Summer Clearance Sale!

Men's Ties Cut as Follows:

Gun Metal, Kids and Patent Leathers

Men's $6.00 Ties	$4.79
Men's $5.00 Ties	3.79
Men's $4.50 Ties	3.48
Men's $4.00 Ties	2.98
Men's $3.50 Ties	2.79
Men's $2.50 Ties	1.89

Boys' and Little Gents' Oxfords Ties

$4.00 Ties	$2.98
3.50 Ties	2.79
3.00 Ties	2.48
2.00 Ties	1.59
1.50 Ties	1.19

The prices offered in this sale are less than we can buy new Ties for and this includes all the latest and most up to date new Ties for men and boys' wear.

Ladies' White Shoes, Ties and Pumps Cut as Follows:

$6.00 White Shoes	$4.79
5.00 White Shoes	3.79
4.50 White Shoes	3.48
4.00 White Shoes	2.98
3.50 White Shoes	2.79
3.00 White Shoes	2.48
2.00 White Shoes	1.59
1.50 White Shoes	1.19

Ladies' Gun Metal, Kid and Patent Leather Cut as Follows:

$5.00 Pumps	$.379
4.50 Pumps	3.48
4.00 Pumps	2.98
3.50 Pumps	2.79
3.00 Pumps	2.48
2.50 Pumps	1.89
2.00 Pumps	1.59

Misses' and Childrens' Ties and Pumps are all cut in price.

This sale should interest the careful buyers as Ties and Pumps next year will cost from 50 cents to $1.50 more than this year regular price.

C. S. WOOD

297 and 299 Wall St., Kingston, N. Y.

Grocery Prices Same Every Day

FRUITS, VEGETABLES, MEATS

SPECIAL LOW PRICES FOR WEDNESDAY!

Express Shipments to the Mountains Every Morning.

THE MOHICAN COMPANY | THE MOHICAN COMPANY

Kingston's Largest Pure Food Market

Sunbeam Asparagus, tall tins, new pack, ea.	27c	Spring Lamb Chops, cut from shoulder, lb.	15c
Ivory Soap, large cake	8c	Beefsteak, shoulder cut, lb	15c
Head Rice, Blue Rose, lb	7c	Corned Beef, lb 14c, 16c,	18c
Queen Olives, large pint	18c	Fores Lamb, genuine spring, lb	12½c
Grape Juice, Sunbeam, pint	19c	Hamburg Steak, lb 18c, 16c,	14c
Molasses, Dove brand, tin	14c	Pork Chops, lb 24c, 22c,	20c
Toilet Paper, Walton 8 oz. roll	4c	Dried Beef, Boiled Ham, ½ lb	23c
Bread Flour, Mohican 1-8 bbl	84c	Rib Roast, best beef, lb 24c,	22c
Shrimp, Sunbeam, tin	10c	Plate Beef, for stew, lb	11c
Pure Cocoa, lb	19c	California Hams, lb	16c

Very best grade creamery extras BUTTER, lb. 33c Worth 36c pound

Fancy Fresh Selected Eggs, dozen - 29c

Potatoes delivered at this price
BEST WHITE POTATOES, peck 29c

Home Grown
Tomatoes, bskt 15c
Wax Beans, qt. 5c
Cucumbers, 2 for 5c

Home Grown Green Sweet CORN Wednesday, doz. 23c

Beets, Carrots...3 for 10c | Onions, Radishes...2 for 5c

Shipment of Fresh Fish for Wednesday

Fancy Georgia PEACHES, bskt 15c | California Cantaloupes, ea 10c

CLEAN STORE Our store is, without exception, the cleanest food store in your city. This means something in handling foods. Inspect our cellar, meat, butter box.

TELEGRAPHERS WIN INCREASE IN WAGES

By Telegraph to The Freeman.

New York, August 1.—The telegraphers of the New York Central and Nickel Plate railroads today won their fight for an increase of wages.

The finding of the board, which arbitrated the differences between the men and railroads for three weeks, was announced today.

An increase of eight per cent in pay is granted to the telegraphers who sought 15 per cent on the lines west of Buffalo. Those on the lines east of Buffalo, pleading for 15 per cent, were granted ten per cent.

The board's finding grants double pay on Sundays and seven days' annual vacation to all telegraphers who work nine or more hours and who have been two years in the service. Those who have been three years with the roads get ten days' vacation.

The requests of the telegraphers to be relieved of the care of crossing gates, station buildings, grounds, switch lamps, gasoline and steam pumps were denied by the board.

The board's finding was made public by Harry E. Daugherty, of Grove City, Pa., who acted as chairman.

MARVIN JONES

NEW REPRESENTATIVE FOR LARGEST DISTRICT IN THE WORLD.

Marvin Jones.

Amarillo, Texas, Aug. 1.—Marvin Jones, of this city, who defeated Representative John H. Stephens in the Democratic primaries for representative from the Thirteenth Congressional District of Texas, will represent the largest legislative district in the world. The nomination is equivalent to an election in this district, which embraces 48 counties, a territory as large as all the New England States. Jones won because of his advocacy of military preparedness.

Stephens, the defeated candidate, is the dean of Texas Representatives in Congress and has been representative of the Thirteenth District for eighteen years.

Hercules in Commission.

The tug Hercules, which recently put into the Rondout creek for extensive repairs at the Cornell Towing Company's machine shops, was again placed in commission today with Captain James Walker in command. The Hercules went to Newburgh for a tow to New York.

An Army Corps.

In round numbers an army corps consists of 40,000 men. It is made up of three infantry divisions, each having a proper proportion of cavalry, artillery and departmental troops. Each division in turn is made up of three brigades and each brigade of three regiments. With each division there are also what are known as corps troops that form the field hospital, bearer company, pontoon troops, telegraph division, field bakery, supply columns, ammunition column, etc. Each division has attached to it also, though not forming an integral part, a cavalry brigade for scouting and an aerial section. The army corps is one of the great units of the whole army organized for field service.—New York Times.

Tobacco Famines in Sieges.

The tobacco habit has added terribly to the privations of many a siege in its last days, however much consolation it may bring at earlier stages. "The leaves of the trees were all smoked away for want of tobacco," Lady Canning wrote home concerning the siege of Lucknow, and even bark was smoked there. In Ladysmith the men smoked dried sunflower leaves and tea leaves for many weeks before the relief. Three weeks before the end a half pound cake of black tobacco cost 45 shillings, a box of inferior cigars £5 10s. and a packet of ten good cigarettes 25 shillings.—London Globe.

Takes Expertness.

"It must injure a sleight of hand artist to explain his tricks."

"Not at all. Now, take the latest expose in high finance."

"What of it?"

"You see exactly how the trick was done, and yet you can't do it."—Louisville Courier-Journal.

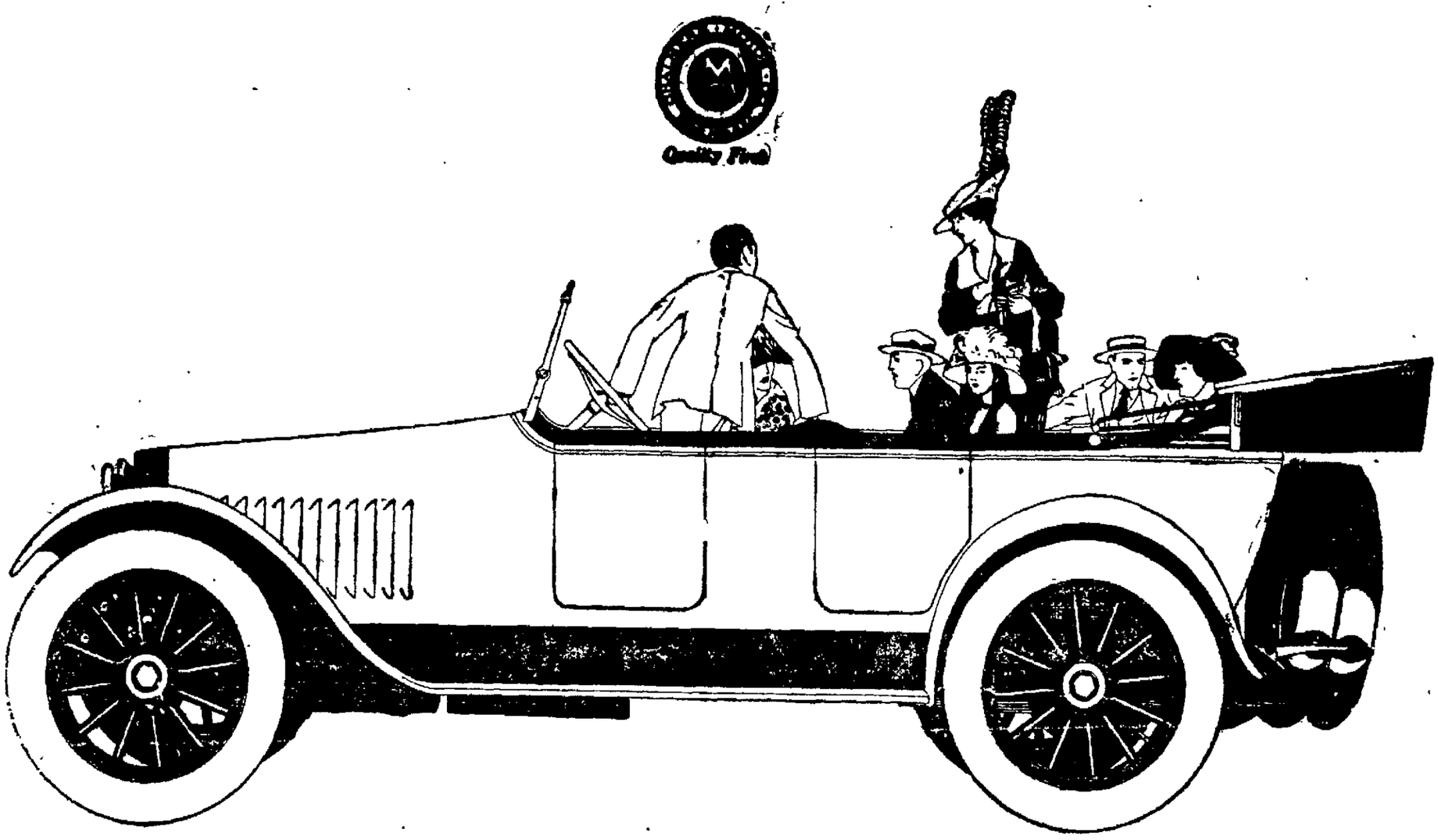

Now for 1917

Another new 3400 r. p. m. Chalmers, 7 passengers, 122-inch wheelbase, supreme beauty, $1280 Detroit
And the original 3400 r. p. m. Chalmers, doubly refined, amazing performance. 115-inch wheelbase, $1090 Detroit

Picture a giant of rare strength and ability, and clothe him in fine garments—and you have a mighty good picture of this new Chalmers—

the 1917 3400 r. p. m. Chalmers with the 122-inch wheelbase, double cowl body and French pleated upholstery.

A good day's work was done when they made it. They took as a base the 1916 3400 r. p. m. Chalmers. A car that had 1,000,000 miles of record behind it And a service mark of 99.21 percent perfect.

They didn't touch the 3400 r. p. m. power plant. They stood pat there.

And on this magnificent chassis they laid a body that surpasses the ordinary man's power of expression.

To describe this gorgeous body is like trying to describe a Rocky Mountain sunset. It's impossible.

You get an optic sensation that fills the mind with a picture you'll never forget.

Lines—ladies, they're so severely modern that at first the Chalmers people thought they'd have to change them—too far ahead of the procession.

But Mr. Chalmers finally said to go ahead. And he was right, because the first one that sailed up the avenue stopped traffic.

Men driving cars actually drove up ahead in front to see what car it was.

And performance—gentlemen! There's never been but one that could touch her—her 3400 r. p. m. sister.

She performs with a laugh. She has never refused me a hill. She has never failed to answer my every whim.

3400 r. p. m. is the reason.

But what I like most about her is the perfectly corking body.

I'm going to tell about one little feature of the body, and then you'll have to come and find the rest out for yourself.

It's about the upholstery. Now, there's been reams written and tons talked about upholstery. Some one once measured it in inches. Another described it in curlicue springs. Some one else reduced it to "real hair."

I don't know the thickness of it—and care less; but when I get in the tonneau and sit down I have a feeling that I never want to get out.

It fits the fat man as well as the thin man.

They're long pleats—French pleats—(which say good-by once and for all time to the "button and biscuit" kind).

She's a real car, gentlemen, and a wonderful value—$1280 Detroit. You put away in your wardrobe the equivalent of four good suits of clothes, a couple of pairs of ten-dollar shoes, and a Knox hat when you lay down the money for her. You save about $275.

Don't let me forget to call attention to her smaller sister—

the 1917 3400 r.p.m. Chalmers with the 115-inch wheelbase.

Because she's a 3400 r. p. m.'r, great on the hill, smooth in traffic, full of spunk any time any day.

She's just like her 1916 predecessor. Neither you nor I could tell the difference. And you're dead sure when you buy her because her record is as clear-cut as a cameo—1,000,000 miles of use with a service record of 99.21 percent perfect.

Both cars are ready. If you haven't seen them you've missed a day's treat. Better than going to the art gallery.

VAN'S GARAGE

JOHN VAN DENSCHOTEN, Prop. J. D. SCHENCK, Mgr.

Salesroom and Service Station 308 Broadway, Kingston, N. Y.

THE FREEMAN'S CENT-A-WORD ADLETS SAVE MONEY, TIME AND WORRIMENT—PUT YOUR "WANTS" UP TO THE LITTLE HUSTLERS

$30,000 LOAN ON THE NEW THEATRE

George Cohen, who is interested in the erection of a modern theater on Wall street, was in town today going over the proposition with a number of the business men of the city and when asked by a Freeman reporter as to the proposition, stated that the Wolven property on Wall street had been decided upon as the entrance to the theater. Mr. Cohen has secured options on the Bock property in the rear, the Leventhal, Pearlman, Sam Myers, Adams and Liccardo properties which will provide plenty of ground space, the property running through to Crown street in the rear. The stage entrance will be from the Crown street side and Mr. Cohen's plans are for a large ground floor with the principal seating capacity there, but with a small balcony. The ground floor theater will provide excellent exits in case of fire.

Just what construction will be used Mr. Cohen was unable to tell but it will be similar to the theaters which he owns in Poughkeepsie and Newburgh; brick, steel and concrete construction. The front of the building will probably be fitted out as a store in order to keep down the expense of the front of the building and in accordance with modern theater construction which is to have stores in front and the theater auditorium in the rear, having a lobby in the front on the main street.

"The company being formed will have a capital of $75,000," said Mr. Cohen, "and the purpose will be to build a modern theater with a seating capacity of 1,800."

A number of the business men realizing the benefit of a modern theater in town, knowing that it will attract people from nearby towns and will bring strangers to town, have subscribed a great many thousands of dollars of the seven per cent stock. Mr. Cohen has taken several thousand dollars of the preferred stock. Those who have already subscribed are the Messrs. Foreman, Cohen, Clark, Hart, MacFadden, Bernstein, Marblestone, Burgevin, Schultz and others.

The money which is paid in for stock is deposited in a Kingston National Bank and if work is not started within 60 days the money will be returned to the subscribers.

The Kingston Savings Bank has offered to loan $30,000 to Mr. Cohen for the construction of the theater after a careful investigation of his standing but in order to get the individuals interested and make the enterprise a co-operative company Mr. Cohen prefers to interest a number of small investors. "The stock books will be opened in a few days to the public for investments of from one share at $100 to several hundred shares as they prefer," said Mr. Cohen.

City Engineer Codwise is making a survey of the property, and it is expected that the subscription books will be closed by August 15 and the options on the property will be taken up by August 21. Virgil B. Van Wagonen has been retained as counsel for Mr. Cohen in Kingston.

Mr. Cohen's standing in the theater business is well known, he having erected two theaters in Poughkeepsie, three in Newburgh [illegible] and now his chain of theaters comprises seven of the finest in the Hudson valley. Mr. Cohen is interested in a booking agency in New York and books his own vaudeville. He has contracts with all of the leading moving picture companies and has a franchise with the Columbia Amusement Company which controls 40 theaters in the United States. With these companies back of him, Mr. Cohen is able to put on the best productions and has given Poughkeepsie and Newburgh some of the best productions on the road.

Since entering the theater game Mr. Cohen has never had a failure of one of his propositions owing to a careful study and investigation of cities before entering the field and he is confident that his proposition will be a success in Kingston and is hopeful of beginning work within two or three weeks.

New York Produce Market.

Wheat.—Dull. Chgo. Dec., 125⅝ @ 125¾; Chgo. July, 122 @ 122⅛; Chgo. Sept., 131¾; spot No. 2 red winter, c. i. f. New York to arrive 133¼, f. o. b. to arrive.

Corn.—Steady. No. 2 yellow new, 92¾, c. i. f. domestic; No. 3 yellow new, 92¼.

Oats.—Easy. Fancy white, 45½ @ 47½; Standard, 47½ @ 48; No. 3 white, 45¾ @ 46¼; No. 4 white, 45 @ 45½.

Rye.—(New), strong. No. 2 western, 107, c. i. f. New York; state, 108½, f. o. b. New York.

Barley.—Steady. Malting, 76, c. i. f. Buffalo; feeding, 72 @ 72½, c. i. f. Buffalo.

Hay.—Improved demand. No. 1, 120; No. 3, 85 @ 95; clover mixed, 0 @ 105.

Straw.—Steady. No. 1 straight rye, 60 @ 70.

Flour.—Steady. Spring patents, $6.20 @ $6.50; straights, $5.90 @ $6.15; clears, $5.35 @ $5.60; winter patents, $5.50 @ $5.75; straights, $5.15 @ $5.40; clears, $4.80 @ $5.10.

Potatoes.—Steady. White, nearby, 200 @ 225; southerns, 150 @ 225; southern sweets, 350 @ 500.

Dressed Poultry.—Firm. Fowls, 14 @ 22; turkeys, 23 @ 25; ducks, L. I. fresh, 20.

Live Poultry.—Unsettled, nominal. Broilers and chickens, 20 @ 23.

Butter.—Firm. Held and fresh. Creamery extra, 29¾ @ 31; creamery firsts, 28 @ 30; higher scoring, 30¼ @ 32; state dairy, tubs, 22 @ 29½; process extra, 26½ @ 27; imitation firsts, 25 @ 25½.

Eggs.—Firmer. Nearby white, fancy, 35 @ 38; nearby brown, fancy, 31 @ 33; extras, 30 @ 31; firsts, 26½ @ 27½.

Milk.—The nominal wholesale price is 4 cents a quart delivered in New York.

Gerlach Out on Bail.

Ben Gerlach, held for the grand jury on a charge of burglary, third degree, was released from jail today upon $1,000 bail.

PARALYSIS CASE BROUGHT HERE

Child Very Ill With Infantile Paralysis Brought Here to be Cared For—Attempt to Evade Quarantine Foiled and Party Sent on to New York.

Some idea of what the city health authorities are up against in their fight upon poliomyelitis is shown by the attempt today of an automobile party from forty miles up in the Catskills to unload an "active" case within the city limits. The party was held up about 12:30 by the special officer stationed at Hurley avenue after an attempt to run by the signals and were directed to continue on to New York.

Admission was made by the man apparently in charge that "a very sick child" was aboard for whom hospital or medical attention was desired. Health Officer Johnston was summoned and found the child very ill with infantile paralysis. Her name was given as Irene Richard, of 304 Seventh avenue, New York. Dr. Simon Bloom of New York, was in charge of the party.

The doctor stated that they came from Elka Park, having been at the Elka View Hotel. There being no medical aid available at Tannersville, it was decided to bring the child to Kingston to the hospital here or else to a private house if one could be rented.

The health officer informed the five adult members of the party that under local regulations the child could not be left in town and under his escort the machine hurried through the city in time to catch the 1 o'clock ferry. Dr. Johnston told Dr. Bloom that it would be necessary probably to take the child to the Willard Parker hospital in New York. After the machine had left, the local department notified the Poughkeepsie authorities.

Austrians in a Trap.

By Telegraph to The Freeman.

Petrograd, August 1.—Russian military experts, analyzing the situation from the latest official reports, point out that the Austro-German forces defending the Kovel-Lemberg fronts are in grave danger of being caught in a trap from which they will be unable to extricate themselves. The Austrians, they assert, have waited too long to carry out an effective retreat and when their withdrawal from the points now being defended begins the Russians will be able to turn the retrograde movement into a rout.

Cotton Crop Condition.

By Telegraph to The Freeman.

Washington, Aug. 1.—The department of agriculture today estimated that the condition of the cotton crop on July 25 was 72.3 per cent of a normal, as compared with 78.5, the average for the past ten years. This condition forecasts a yield per acre of about 173.4 pounds and a total production (allowing 1 per cent from plated area for abandonment) of about 12,916,000 bales. That is, the final out turn will probably be larger or smaller than average according as conditions hereafter are better or worse than average conditions. Last year's production was 11,191,620 bales.

Saved by a Boarder.

A thrilling rescue is reported from Kingston Point on Sunday afternoon when two employes of Kotfler's pants factory, Messrs. Martin and Shapiro were out in a rowboat. A third member of the party is credited with pushing Mr. Shapiro into the stream. The latter is unable to swim but Jacob Chusid, who boards with Mr. Shapiro, was nearby and plunged into the water, saving the life of his landlord so dexterously as not even to attract the attention of bathers along Kingston Point Beach.

Judge Clark Sworn in.

By Telegraph to The Freeman.

Washington, August 1.—Judge John H. Clark of Cleveland today took the oath of office of associate justice of the United States Supreme Court to succeed Charles Evans Hughes. The oath was administered by Chief Justice White, who came from his summer home at Lake Placid, N. Y., to conduct the ceremony. Only court officials witnessed the swearing in of the new justice. Justice Clark left immediately afterward for Nantucket.

Poliomyelitis in Politics.

Notices were posted today of various preliminary caucuses to be held Saturday night in the several wards of the city at which selections for primary designations will be made. To date political poliomyelitis has not attacked any of the booms of the various candidates for the Republican nomination for district attorney and county treasurer.

French Air Squadron Defeated.

By Telegraph to The Freeman.

Berlin, Aug. 1.—Defeat of a French air squadron that had invaded Germany for an attack on Muelheim and other Rhine cities was announced by the war office today. The machine carrying the commander of the squadron was shot down. The battle in the air occurred Sunday.

Carranza Will Not Quit.

By Telegraph to The Freeman.

Washington, August 1.—General Carranza will not retire as "First Chief" and provisional president of Mexico until after the new Mexican congress has been elected. This latter action must be the first step toward the restoration of constitutional government.

Bremen's $16,000,000 Cargo.

By Telegraph to The Freeman.

Rome, Aug. 1.—Advices from Berlin state that the Germans are deeply apprehensive over the safety of the merchant submarine Bremen. The vessel is said to carry a cargo worth $16,000,000.

BROOKLYN FAMILY UNDER QUARANTINE

Came Here to Reside, Didn't Know the Law and Were Not Held up at the Boat by a Quarantine Officer.

Bound from Brooklyn to Kingston, where he intends to make his home, F. C. Burd, a bond salesman, with his wife and two children, one a boy aged four years and the other a girl of eighteen months, arrived at his home at No. 13 Warren street, this morning, having slipped through the cordon of quarantine police at the Rondout wharf without the slightest difficulty. He arrived with his family and household goods on the steamer Odell about midnight and left the vessel between 8 and 9 o'clock this morning.

Mrs. Burd and the two children took a trolley car to an uptown hotel, Mr. Burd said, and there they remained on the piazza and were finally taken to their new home in an automobile. Mr. Burd remained at the dock to superintend the loading of their effects into a moving van.

Health Officer Johnston was notified of the arrival of the family with the two children and Officer Fout with Sanitary Inspector Clark soon rounded up Mr. Burd.

Brought down to the health department office at 10 o'clock this morning, Mr. Burd stated that his home was in Bath Beach section, at Bay and 34th street, Brooklyn. He said that there were no cases of the illness on that street but admitted that the disease existed in that district. He exhibited health certificates made out by a Brooklyn physician.

Health Officer Johnston stated that the quarantine regulations were directed chiefly against Brooklyn and children from that city as already two cases here had been traced to that area. At this Mr. Burd explained that he had heard of only two cases in Kingston and that one of them was a local case. He had proceeded, he said, entirely on the theory that he was acting within ...3 rights and had understood from a local physician that the quarantine was not in existence against children coming from outside the city.

Upon inquiry, the physician in question stated that the information was given more than a week ago, before the present regulations were in force, and that he had mentioned the two cases in a casual conversation with Mr. Burd in the dining room of a local hotel.

Mr. Burd said he was a bond salesman whose business brought him to Kingston and nearby points constantly and for that reason he had contemplated making the city his home. He spoke of the reasons that led to his taking this step and praised the city as a residence place in a manner that would have done credit to a Chamber of Commerce director.

It was at first decided that a severe treatment must be meted out to Mr. Burd as the best method of making public the fact that the health authorities mean business. Recorder Lang was called upon but no arrest was made and the case did not come before him, Health Officer Johnston finally deciding that a strict quarantine for two weeks on every member of the Burd family would be sufficient.

CHILDREN BARRED FROM MINNEWASKA

In view of the anxiety felt by many in regard to the prevalence and spread of infantile paralysis in many sections, it has been thought best by the management at Minnewaska to prohibit all children under seventeen from entering the Minnewaska estate without special permission from the proprietors. Notices have been posted to that effect. This prohibition will be effective only as long as the notices remain posted.

That there be no considerable gathering of children, we have closed the Traps chapel for the present.

While we do not anticipate that there will be any cases of the dread disease at Minnewaska, we kindly request the people of the neighboring towns and villages to co-operate with us in trying to prevent its being brought to the children already here.

E. A. & G. H. SMILEY,
Proprietors.

Minnewaska, July 31, 1916.

Hughes Surprised Them.

By Telegraph to The Freeman.

Washington, Aug. 1.—The acceptance speech of Charles Evans Hughes, Republican candidate for the presidency, was read with the greatest interest here. His action in massing his heaviest artillery on the Mexican situation had been anticipated and it was admitted in administration circles that the president has been gathering enormous masses of material to meet all charges brought against him in connection with his border policy. Justice Hughes, however, in squarely declaring for women's suffrage, surprised administration leaders who had expected to make a strong fight to push the president far into the lead in the several suffrage states.

Chicago Grain Market.

By Telegraph to The Freeman.

Chicago, Aug. 1.—Wheat showed a strong advance on bullish news. Sept. closed at 124⅛, a gain of nearly 3c. Corn and oats showed slight changes, while provisions were slightly stronger.

Closing Prices.

Wheat.—Sept., 124⅛ @ ¼; Dec., 128⅝.

Corn.—Sept., 75⅜ bid; Dec., 67¼ @ ⅜ bid.

Oats.—Sept., 40⅞ @ 41 bid; Dec., 43¼ asked.

AUTO STRUCK BOY RIDING BICYCLE

And Street Committee Gathers in Such Numbers that Dr. Hepp and Charles Partlan Are Taken to City Hall.

An automobile owned and driven by Dr. Hepp of Brooklyn, turned from East Strand into Broadway at 1:10 o'clock this afternoon cutting a wide swath to the extreme left of the narrow thoroughfare and while getting over to the righthand side the machine struck a bicycle ridden by Charles Partlan. The rear tire was stripped from the bicycle while Partlan, a lad of 12 years, was thrown to the ground and bruised on one arm. Ralph Mann, who owned the wheel, complained of Dr. Hepp's driving.

After thirty or forty people had joined in the discussion which followed the accident, two police officers were unable to get an unbiassed statement as to the accident and took all hands to the city hall where Recorder Lang threshed out the occurrence. The case was finally settled, Mann being given $25 for damages to the bicycle and the Partlan boy's hurts being dressed by Dr. O'Meara at Dr. Hepp's expense.

The young ladies and a young man were the other occupants of the Hepp automobile and they all laid responsibility for the accident on the boy, claiming their machine was on the right side of the street at all times.

RIGHT TO TRIAL BY JURY UPHELD

Daniel J. Dargan's constitutional right to a jury trial when he was arrested on a charge of public intoxication was sustained by Judge Jenkins today when he handed down a decision reversing the judgment of conviction against Dargan and ordered him discharged from the custody of the sheriff, to whose care he had been committed last week by Justice of the Peace W. M. Chidister of Saugerties for twenty days.

Dargan resides in a house on Jane street, Saugerties, and part of the premises is occupied also by Mrs. Mary Wright. There is a doorway between the apartments occupied by the two families. Early last week, according to Mrs. Wright, Dargan came to the doorway connecting the apartments and called her a name. Mrs. Wright being a lady of refinement and culture, decided off the bat that such language from Dargan ought to be rebuked and she telephoned a riot call to the Saugerties police. Officers Burt R. Whitaker and Harry Gilmore responded to the call and accommodatingly took Dargan into custody at Mrs. Wright's request.

The officers testified at the trial before Justice Chidister that there was a large crowd present. Witnesses called on behalf of Dargan testified that there was no crowd around until the policemen arrived, and that the crowd accompanied the officers when they came to the house. Dargan was on his own premises when arrested. According to the officers he was waving his arms and muttering to himself. Neighbors testified that they did not see his arms in motion or hear any disturbance until the arrival of the officers and the crowd.

When arraigned, Dargan secured an adjournment for the purpose of procuring counsel, and retained Frederick E. W. Darrow to defend him. Later he demanded a jury trial, which Justice Chidister refused to grant. Policeman Whitaker was represented on the trial by Lawyer Benjamin Rowe and Dargan was represented by Mr. Darrow. Justice Chidister found Dargan guilty and committed him to jail for twenty days.

The case was appealed to the county court and argued before Judge Jenkins by Mr. Darrow and Frank W. Brooks on behalf of Dargan, and by District Attorney Traver for The People. Judge Jenkins has rendered the decision stated.

CLERMONT WILL FIGURE IN MOVIES

Preparations for getting the Clermont out of the sandbed in which she has wedged since being placed alongside Kingston Point landing are under way and it is understood that the Hudson River Day Line, which owns the craft, together with the Half Moon, is planning to permit the use of both in the making of some moving picture plays this summer. The nature of the productions in which these weather-beaten replicas of two historic craft will figure has not been announced but report says that a big producing company has a couple of scenarios in which the life work and main achievement of Fulton's genius are portrayed and that another play is being written around none other than Hendrick Hudson. Some of the Hudson river scenery will feature as the background for some of the scenes and it is said several hundred people will be pressed into the two productions.

Can't Send Boy to Mill.

That you can't send a boy to mill in Kingston was realized this morning by a Rhinebeck farmer who sent a lad under 16 years to this city for some cattle feed at a local brewery. The quarantine officer stopped the lad on the ferry and sent him home to explain the cause of his empty wagon.

TAKING GERMAN WOUNDED AWAY FROM SOMME BATTLE LINE
© INTERNATIONAL FILM SERVICE

GERMAN PRISONERS CARRYING THEIR WOUNDED.

This picture shows German soldiers carry one of their wounded after being taken prisoners in the Somme battle.

The Girl at Clancy's Ball

She Had One Short Romance.

By CHARLES ALBERT WILLIAMS

Copyright by Frank A. Munsey Co.

John Harmon of the Morning Bulletin puffed abstractedly upon his cigar and gazed around the tumultuous hall. It was the night of Boss Clancy's ball.

The dancing floor was crowded with rotating men and women. Girls of the shop and factory swayed and gyrated in the clasp of men, course featured and unintelligent.

Harmon roused from his contemplation of the noisy scene and turned to his companion, Mowbray of the Recorder.

"If anything's going to break here tonight let it come soon," he remarked. Mowbray shrugged indifferently.

A young girl, her face flushed from the last dance, hurried toward the reporters' table. She was a frail little creature of twenty, blue eyed and blond. Frequently as she approached she looked back and fluttered a frightened glance at a man following her.

"Excuse me," she said half breathlessly, halting before the newspaper men and addressing Harmon. "Help me out of this, please. This man has been annoying me—wants me to dance with him. I'm afraid of him."

"Sit down," Harmon said crisply.

He faced her and affected a conversation.

The man came up presently and, pausing only to glare belligerently at Harmon, reached over and seized the girl's arm.

"Never mind your dandy dude friend," he blurted; "spiel this with me." The girl drew back and shook her head.

"Come on," the stranger insisted, retaining her arm.

The girl made a sudden, violent movement and wrenched herself from his grasp. He leaned forward to clutch her, but Harmon caught his hand.

"What's the use?" he remarked, laughing. "You can't make the girl dance. Don't insist. You'll cause a scene."

The stranger turned to Harmon, his mouth drawn into a menacing snarl.

"Don't mix in this unless"— He waved his hand threateningly. "Well, you don't want to be sorry, do you?" He became enraged at Harmon's cool glance.

"Who are you, anyway?" he bawled. "Know who I am? I'm one of Clancy's men."

Harmon smiled. "I'm not at all interested in your pedigree," he said. "It seems to me you might let her alone in spite of it."

A malignant light glowed in the stranger's eyes.

"Say," he said, "I do things my own way." His voice rose to a shout. "An' this is my gal, see."

He placed his hands upon Harmon's shoulders. Before the reporter could rise from his chair he was hurled backward, but he caught the edge of the table and escaped a nasty fall.

With lips compressed in an effort to control an outburst, he scrambled to his feet and stood silent a moment considering what he might best do to avert the fellow's violence and yet assist the girl.

He opened his lips to speak, but was interrupted by the cry of "A fight!" which went up from a nearby table.

There was a scuffling of feet, and a group of eager eyed, expectant men and women gathered about them. Mowbray stepped between the two men.

"Steady, John," he said. "This sort of thing is hardly"—

Harmon felt a ringing blow upon his head, then suddenly he went blind and unconscious.

Later, in the hospital, he opened his eyes wide and staring. He stirred uneasily and rolled his pounding head upon the pillows.

Somewhat indistinctly he saw the many cots and heard the heavy breathing of those about him. He was bewildered for a space, but sensations of dull, pulsating pain assured him he was back in a real world.

He wondered just what had occurred, but, contenting himself with the reflection that he would soon learn all from Mowbray, he fell asleep.

He awoke in a world of sunshine and less pain. Save an occasional intermittent numbness and throbbing at the temples he was comfortable.

From the nurse who brought him breakfast he learned that it was almost midday.

"A young woman called to see you early this morning," the nurse told him as he handed her the tray.

"A young woman?" he asked.

The nurse nodded. "She said she'd be back."

Young woman? Harmon was plunged into perplexity by the incident and turned at once to the consideration of this new phase of his adventure.

Of the many young women of his acquaintance he could think of none who might call upon him in his present predicament. One would doubtless visit him upon hearing of his plight, but she had left the city only the preceding afternoon to visit her people in Chicago.

Though he abandoned the enigma after fruitless musings, it recurred to him several times as he lay glancing idly over the morning newspapers.

He was pleased to see that they had omitted any reference to the incident at the ball. For this he mutely thanked Mowbray.

In the evening as the lights were being switched on the nurse announced the return of his visitor.

A few moments afterward she appeared in the doorway. Harmon recognized her in one sweeping glance as she approached his cot—the girl at the ball.

"Well?" he said, repressing his astonishment. She looked timidly down at him.

"You know me?" she asked in a frightened tone. He nodded and smiled to put her at her ease. There was an embarrassed pause.

"I felt I ought to come and thank you," she broke in. He made a careless gesture.

"Quite unavoidable, Miss"—

"Rogers—Sadie Rogers," she prompted, a touch of color appearing in her thin, white cheeks.

Harmon lifted his head and bowed an awkward acknowledgment.

"What happened to me?" he asked.

"No one seemed to know anything about it," she explained, "except that you were hit with a bottle. They couldn't find out who did it. I'm glad, anyway, nobody was arrested. I'd have gone, too, I suppose."

Harmon nodded comprehension.

"How did you find me?" he went on.

"Your friend told me who you were and where they had taken you," she replied, smiling.

She had been standing with her hands behind her as they chatted. Suddenly she made an impulsive little movement and thrust forth a small cluster of roses.

"Will you take these? They help me say 'thanks,'" she said.

Harmon looked at her in surprise and for the first time observed closely her appearance. There was no health in her cheeks, and she looked worn and weary.

The cheap finery of the previous evening had vanished, and in its place had come a coarse black skirt, an ill fitting blue jacket and a broad, flat hat that seemed to accentuate her pale, blue eyed wistfulness.

"It's nice of you," he said at length.

A queer little smile flashed across her face, and she placed the flowers in his hand.

Sadie, faint voiced and diffident, called at the hospital each day thereafter. Her visits were brief and uneventful. She remained for a few moments to exchange the usual commonplaces with Harmon. Always, despite his protests, she brought a cluster of fresh roses.

In the beginning Harmon had decided not to permit her to continue to see him, but she sounded a sympathetic note in his nature, and he found himself unable to send her away.

Though she seemed a poor, pitiable bit of drift, she revealed traces of uncultivated intelligence and refinement, and he became interested in her. In the end he resolved to learn more about her and, if possible, to help her.

"You are going home tomorrow?" she asked on the evening of the last day.

"Not really home," he replied, laughing. "I hail from the country." Her tired face brightened.

"Indeed! I'm from up state myself."

"You're all alone here?" he inquired.

She nodded slowly.

"Tell me about coming here—everything," he invited.

She plucked at a jacket button and seemed reluctant to answer, but after a moment said: "Well, father wasn't a much account man, so when mother died I hired out. We had folks up from New York, and I heard so much about the city I thought it was a great place. So I came.

"I'm not a fool," she continued, with a dispirited smile. "Up in the country I went to school as long as I could, but when I got down here it didn't help me any.

"What could I do? I didn't know anything about offices. I wasn't a type writer, and there wasn't much time to decide, so I went into one of the big stores.

"What I make just about goes round for room and meals and something to wear. Once in awhile there's a moving picture show.

"Clancy's ball was free, so me and a couple of girls went there. But I'll know better next time.

"You know, I'd like to do better, to learn something that'd help me. I tried night school, but I couldn't stand it after working all day. And I can't learn from library books," she concluded, sighing.

Harmon was intent upon every expression of her face.

"Wouldn't it be better if you married soon?" he asked.

She shrugged her shoulders wearily. "I've thought a lot about that," she said slowly, "and I don't think I can marry the kind o' men I meet."

Harmon looked at her in thoughtful silence.

"Suppose I could help you in a way," he said directly, "would you let me?"

"How?" Her glance was quizzical.

"A young woman at one of the settlements—she's money and could help you that way. She'd fix it so you'd have time to study. Later on you could get a place in an office, and then better things would be possible."

Sadie's wistful blue eyes shone with sudden interest; then she frowned her doubt.

"You're sure she could do it?"

He nodded. "Yes, she's soon to be married and give up her work. She'd be delighted."

"She's going to marry you, maybe?" she asked, dropping her eyes.

"Yes," he answered.

Her voice fell to a whisper. "Oh, I see," she said. She bowed her head and stared at the floor. Then she raised her face and, smiling, extended her hand. "Goodby," she said.

How to Prevent Blood Poisoning.

When you have a cut, a scratch, a bruise or any other kind of injury, paint it with iodine. As soon as injured, dip a toothpick with cotton rolled on the end of it in the iodine and paint over the wound without washing. The iodine will kill all the germs in the dirt that gets into the wound, while washing only drives the germs farther into the flesh. When painted with iodine, wrap the injured part in a clean cloth for a couple of days.

Monarch Welcomed Death.

Louis XIII, lying on his deathbed, wished that the dauphin, then four and one-half years old, should be christened. When the ceremony had been performed the child was placed upon the king's bed, and his father, wishing to see that his orders had been fulfilled, asked him his name. "My name is Louis XIV," replied the enfant terrible. "Not yet, my son, not yet," replied the king; "but pray God it may be soon."

Probably Was.

A North of Ireland orator in a Scottish county constituency sought to ingratiate himself with his audience at the outset thus: "Gentlemen, I am an Irishman. I am proud to be an Irishman, but I am not ashamed to admit that I have a drop of Scotch in me." And for fully a minute he could not understand what the uproar was about.

Classified Advertisements

ONE CENT A WORD

Classified advertisements in this department will be inserted at the uniform price of one cent per word for each insertion. Advertisements after one month, one-half cent per word will be charged. No advertisement less than 25 cents. Orders may be left at the following places:

CHARLES W. CARD, Port Ewen, N. Y.
GEO. W. MOORE, [illegible] Broadway.
WM. MC MULLEN, [illegible], N. Y.
WILLIAM O'REILLY, [illegible] Broadway.
STRUBEL, [illegible] Broadway.
S. SIMPSON, [illegible] Broadway.
FREEMAN BRANCH OFFICE, [illegible] Fair Street.
FREEMAN, Downtown, 5-8 Broadway.

One Cent Per Word

No Advertisement Less Than 25 Cents.

LOST.

LOST.—Ladies' gold watch, Saturday, between Kingston Point and E. Chester St. Reward. Return to 132 East Chester St.

LOST.—POCKETBOOK CONTAINING BETWEEN $20 AND $22, ON WALL, ST. JAMES, LIBERTY OR PROSPECT STS. REWARD. RETURN TO 47 NORTH FRONT ST.

LOST.—Near Watson Hollow bridge, above Ashokan dam, two coats, one gray, one blue. Reward for return. M. Every's market, Port Ewen.

FOR SALE.

FOR SALE.—Second hand furniture, parlor stoves and ranges. I furnish all kinds of stove repairs. Highest prices paid for second hand furniture and stoves. Morris Kaplan, 68 North Front St. Tel. 661-J.

FOR SALE.—Jelke Good Luck Oleo, at 98 Henry St. 'Phone 622-R. Price 25c lb.

FOR SALE.—Ford runabout; good condition. K. A. Roach, 35 Stuyvesant St. 'Phone 411 J.

FOR SALE.—Taxicab, $225. John S. Corra, Saugerties road.

FOR SALE.—Fine string beans, 75c per bushel delivered. Rahders, Chapel St.

FOR SALE.—Bank furniture and fixtures, consisting of fire and burglar proof safe, counter and railing, filing cabinet, desks, etc. Ashokan National Bank, Brown's Station, N. Y.

FOR SALE.—5 passenger Buick car, in good condition. Apply Dutcher, Remington Motor Co., Grand St.

FOR SALE.—Upright steam engine, two dynamos and switchboard. Millen, Aikenhead & Co., Inc.

FOR SALE.—Cheap, 5 passenger Buick car, like new, and in good running order. 108 Downs St.

FOR SALE.—Farm of 25 acres, under cultivation, well watered, some fruit; good buildings; extra fine place for chickens; easy terms. P. O. Box 276-J, High Falls, N. Y.

FOR SALE.—Flock of pigeons. 37 Livingston St. Between 5 and 6 o'clock.

FOR SALE.—New milk cow. G. K. MacMurdy, New Paltz. 'Phone 11-F-2.

FOR SALE.—Pair of young horses; cheap. 1916 Ford truck. Lezatte, 84 Clifton Ave. 'Phone 1491-J.

FOR SALE.—Ford touring car, excellent condition; modern equipment, $225. 120 Elmendorf St. 1 Bell.

FOR SALE.—Residence; finest location on Albany Avenue; house 15 rooms, hot water heat, everything first class, garage, lot 80x270, fruit, garden, lawn; [illegible] Address "Opportunity," Freeman Uptown.

FOR SALE.—Get Gray's prices and discounts on tires and tubes. C. F. Gray, Kingston, N. Y.

FOR SALE.—Jelke Good Luck Oleo, at 112 W. Pierpont St. Johnson. 'Phone 1029. Price 25c.

FOR SALE.—On account of having installed a motor truck in our business we will sell our heavy pair draft horses; sound and right in every way; also heavy wagon and harness. Prices right. Byrnes Bros., Broadway and Henry St.

FOR SALE.—Second-hand lumber, rough boards, $10 per M, 2x4, 2x6, 4x6; shiplaps and flooring, $12 per thousand. Eagle and Watson dump wagons, saddle horses and mules. Apply to the Winston Company, contractors on Ashokan reservoir, Brown's Station.

FOR SALE.—Ford delivery truck. Van Amberg, 118 N. Front St.

FOR SALE.—Slab wood, at the Eddyville sawmill. 'Phone 8-F-21.

FOR SALE.—If you want to buy a good used car, it will pay you to see us before buying elsewhere. We have several makes of good cars at bargains. Stuyvesant Garage.

FOR SALE.—Underwood revolving duplicator, cheap. Central P. O., Box 386.

FOR SALE.—Photo supplies, films, plates, cameras, printing paper, etc. O'Reilly's, 530 Broadway.

WANTED.

WANTED.—To buy, second hand clothes. 'Phone 1660-W.

WANTED.—Experienced chambermaids to go to the mountains; man for kitchen helper. 'Phone 1705-W.

WANTED.—Roomers and boarders. 23 Henry St.

WANTED.—5 room flat, improvements; below West Shore depot. Address "L. E. G." Uptown Freeman.

WANTED.—Used two-seated surrey or runabout; also sleigh; must be in good condition; state price. Address A. Pinover, Tillson, N. Y.

WANTED.—Window trimmer for grocery store. Armour & Co., 17-19 Dederick St.

WANTED.—A young, active partner with $250, in a safe, profitable business; investigation will satisfy you. Address "Rare Opportunity," Uptown Freeman Office.

WANTED.—Your developing and printing. Prompt 24 hour service. Satisfaction guaranteed. O'Reilly's, 530 Broadway.

WANTED.—Help. Ulster Employment Agency, 136 Clinton Ave. Tel. 1294-R.

FURNISHED ROOMS.

FURNISHED ROOMS.—78 Pearl St.

FURNISHED ROOMS.—91 Downs St.

FURNISHED ROOMS.—With or without board. The Merritt, 185 Albany Ave. Automobile parties accommodated.

DESIRABLE large furnished rooms, with board. 130 Fair St.

FURNISHED ROOM; reasonable. 23 Hoffman St.

FURNISHED ROOMS.—267 Clinton Ave.

FURNISHED or unfurnished rooms. 123 Rose St.

FURNISHED ROOMS.—35 Hoffman St.

FURNISHED ROOMS.—Single or housekeeping. 309½ Wall St.

FURNISHED rooms, 180 Rose St.

FURNISHED rooms with board, 25 Adams St.

One Cent Per Word

No Advertisement Less Than 25 Cents.

TO LET.

TO LET.—House, with all improvements, 83 Green St. Modern, well lighted offices at 312 to 320 Fair St.; flat, 30 St. Mary's St., and flat at 380 Broadway. House, 38 Lindsley Ave. Estate of John N. Cordts.

TO LET.—Newly renovated house; complete modern improvements, 14 Crane St. Estate of John N. Cordts.

TO LET.—3 room flat, improvements; adults only. 35 Hoffman St.

TO LET.—5 room flat. Apply Wm. O'Reilly, 530 Broadway.

TO RENT.—5 room flat, 40 McEntee St., near Wurts St. Call at premises.

TO LET.—Fine cottage, with all improvements, Moore St. and Delaware Ave.; cottage, 37 Lawrence St. Wm. D. Brinnier.

TO LET.—One flat and store, at 111 Abeel St.

TO LET.—Furnished cottage for season; running water, garage. Brink Bros., Lake Katrine, N. Y.

TO LET.—Chicken coop. Inquire 310 Wall St.

TO LET.—Flat. Inquire 20 Liberty St.

TO LET.—Furnished or unfurnished, 1 to 6 rooms; improvements; light housekeeping if desired. 179 Wall St. 'Phone 1117-W.

TO LET.—Touring car, by day or trip. 'Phone 1139-J.

TO LET.—House, 78 W. Chester St. Inquire of A. Eichler.

TO LET.—New cottage, 6 rooms and bath; improvements; garden. 96 Hurley Ave.

TO LET.—Flat, 95 West O'Reilly St.

TO LET.—House, all improvements, 27 W. O'Reilly St. Fred Holstein, c/o Canfield Supply Co.

TO LET.—5 room flat, Downs St. 'Phone 1093-W, or 1002-J.

TO LET.—60 Flatbush Ave. Brink Bros., Lake Katrine, N. Y.

TO LET.—Store, 230 Hasbrouck Ave. F. Meyer.

TO LET.—5 room flat, 57 Gill St., rent $7. Keator. 'Phone 597-M.

TO LET.—Large residence, upper Pearl St.; all improvements, with stable or garage. Inquire at V. Burgevin's, Inc., store, or greenhouse.

TO LET.—Store and rooms. Inquire 103 Abeel St.

TO LET.—House, 85 Main St., all improvements. Apply 70 Abruyn St.

TO LET.—156 Washington Ave., and 33 Janet St. 'Phone 786-W.

TO LET.—6 room flat. Inquire Dr. Mahen.

TO RENT.—Rooms, 54 Franklin St. Apply on premises.

TO LET.—Flats to rent. 71 Albany Ave.

TO LET.—Two nice offices in the Burgevin building, Fair and Main Sts.

MALE HELP WANTED.

WANTED.—At once, experienced automobile washer. 'Phone Blue Ribbon Garage, Tannersville.

WANTED.—An experienced meat man. Mohican Co., 292 Wall St.

WANTED.—Salesman and collector to represent us in Ellenville and surrounding territory; man who can furnish rig preferred. Singer Sewing Machine Co., 290 Fair St., Kingston, N. Y.

WANTED.—An experienced man stenographer. Apply in person. J. Graham Rose, 22 Ferry St., Kingston, N. Y.

FEMALE HELP WANTED.

WANTED.—EXPERIENCED OPERATORS. LEARNERS TAKEN. CHARCHIAN SHIRT FACTORY.

WANTED.—Operators; experienced on pleating, sleeve piecing, sleeve facing, neckband running, felling, joining, front making, hemming and neck banding. Fuller's Shirt Factory, Pine Grove Ave.

WANTED.—Woman for chamber work. Apply immediately. Housekeeper, Eagle Hotel.

WANTED.—10 neat appearing lady solicitors, house to house work. $1.25 per day and commission. Apply Armour & Co., 17-19 Dederick St. Apply between 5 and 6, afternoons.

WANTED.—Sewing machine operators. Apply Montgomery-Washburn Co., Saugerties, N. Y.

WANTED.—An experienced girl for general housework. Apply 52 Lafayette Ave.

WANTED.—Woman for kitchen work. Stieler's lunch, 314 Fair St.

WANTED.—Waitress; high wages; modern boarding house. Spindler, Lefever Falls. 'Phone 17-F-3 Rosendale.

WANTED.—Experienced girl for general housework; family of two. Apply, giving references, to Box 77, Freeman Office.

WANTED.—Experienced shirt makers for all parts. Tomasian Van Valkenburg Co., 42 Thomas St. 'Phone 1409.

WANTED.—Operators and examiners; beginners paid while learning. Millen, Aikenhead Co., Inc., Greenkill Ave.

MISCELLANEOUS.

FRANKLIN car to hire, $2 per hour. Goodrich Garage, 112 Hone St. 'Phone 1265-M.

FURNITURE storage. Mouse-proof, sanitary, fire-proof. Frederick C. Winters, Kingston. 'Phone 1465-J., or call Stuyvesant Garage.

MORAN Business School, Fair and Main Sts., Kingston, N. Y. Day and evening sessions. You will begin your business education eventually. WHY NOT TODAY? Call.

SCHOENTAG'S summer resort; classy cabaret, snappy music, delicious dinners.

SIX cylinder car for hire. Central Garage. 'Phone 1300. Edgar L. Mower.

WE have a Service Station for the Bosch magnetos, Rayfield carburetors, Exide batteries. Each in charge of an expert mechanic. We give the same service as the maker. Stuyvesant Garage.

FURNITURE storage; best in city. Harry P. Carr. 'Phones 1178-J., 6-FR.

KINGSTON Taxicab Service. 50 cents for 1 or 2 persons; day or night. Tel. 641.

PIANOS tuned, $1.50. Mortlake, 190 Prospect St. 'Phone 1725-W.

PLUMBING, heating, tinning, gas fitting, jobbing promptly attended to. Joseph Firmaner, 39 Brewster St. 'Phone 859-W.

POSITION WANTED.

COMPETENT woman wants position; housework or nursing. "C." Downtown Freeman.

POSITION as fireman. Address "Fireman," Freeman Office.

ADVERTISEMENT WRITING.

AT moderate cost I will write your advertisements, booklets, circulars, business letters, etc. I fill them with ideas charged with "dynamite"—selling phrases that touch public imagination at a responsive point and make the reader thoughtful. You can't pursue a loose advertising system without expecting to come up short at the end of the trade-winning race. Write or 'phone me. George M. Zeltner, care of Kingston Freeman.

WAR LOSSES AT SEA TABULATED

By Telegraph to The Freeman.

Berlin, Aug. 1.—The German admiralty today issued a comparative table of naval losses suffered by the European belligerents. According to this, the Entente Allies had lost 49 warships up to July 30, with a total tonnage of 562,000, of which forty were British, totaling 485,000 tons.

The table fixed the losses of Germany and her allies at thirty warships, having a tonnage of 191,000, twenty-five of them being German vessels totalling 162,000 tons.

"The British losses," said the admiralty statement appended, "comprised 11 battleships, 17 armored cruisers and 12 cruisers."

The admiralty further announced that the Teutonic allies have sunk 1,033 trading ships with a total tonnage of 2,574,000 tons.

The statement accuses the Entente Allies merchant ships of having during the past year violated international law in 38 specific instances in their attacks on German submarines and further charges that enemy warships three times gravely violated the same law.

The statement concludes with the declaration that at the beginning of the war the Entente naval forces were three times stronger than those of the Teuton allies, but during the two years of hostilities the Entente losses have been three times those of the Teutonic allies.

ABOUT THE FOLKS.

Miss Jane Molloy has returned home from a visit in New York city.

J. Davis and wife of 32 Downs street are summering at Atlantic City.

Preston DuBois of Schenectady spent Saturday and Sunday with his parents and friends in town.

Mrs. Emily Konsier and daughter of Poughkeepsie are visiting Mrs. Fred Rich, Sr., on Hasbrouck avenue.

Mrs. J. J. Tuttle of Syracuse has returned home, after a visit of two weeks at Mrs. C. H. Austin's, a relative.

Miss Elizabeth L. Wilson of South Norwalk, Conn., is visiting her friend Miss Pearl Winne, No. 65 Clinton avenue.

Louisa Smith of Highland, who has been ill at the home of her mother at No. 93 John street is convalescing.

Miss Kathryn Sener of Walnut street is visiting her sister in Elizabeth, N. J., and before returning home will spend a week at Asbury Park.

Miss Margaret McGowan, of Sycamore street, is visiting her sister, Mrs. Barnes, in New York city, and before returning home she will spend a week at Asbury Park.

Mr. and Mrs. C. D. Carter, accompanied by Mrs. J. T. Callihan of New York, are stopping for a few days with Mrs. Mary Carter at 11 DuBois street. On Tuesday the visitors will leave for a four weeks' tour through the Catskills.

Miss Helen Johnston of 20 West Union street is spending a week at the home of Mr. and Mrs. P. Mahar, No. 20 West 102d street, New York city. From there she will go to Cheshire, Mass., to visit Mr. and Mrs. J. J. Ritter.

SOCIETY NOTES.

McGeeney-Fallon.

A pretty church wedding was solemnized Monday night at St. Mary's Church where Miss Margaret E. Fallon, daughter of Mrs. Margaret Fallon of this city was united in marriage to Edward J. McGeeney of Pittsfield, Mass., formerly of Kingston. The Very Rev. J. J. Hickey officiated and the bridesmaid was Miss Anna Catherine Fallon, a sister of the bride. The bride was most becomingly attired in a tailor-made suit of blue gabardine and her picture hat was of Georgette crepe, trimmed with streamers of ribbon to match the bridal dress. She carried bride's roses. Her bridesmaid wore a gown of blue Faille, trimmed with silver lace with a picture hat of the same material as that of the bride's only in coral. Her bouquet was of roses. William D. Cashin, Jr., was best man. At the home of the bride, No. 56 Foxhall avenue, a wedding supper was served after the ceremony and at the conclusion of the repast the bridal couple left for Niagara Falls for a brief wedding trip. Mr. and Mrs. McGeeney will make their home in Pittsfield, Mass., where the groom holds a responsible position as a member of the office staff of the General Electric Company.

Turks Advancing on Egypt.

By Telegraph to The Freeman.

Constantinople, Aug. 1.—A statement issued by the war office today announces that Turkish troops are advancing on the Egyptian front and also reports some success against the Russians in the Caucasus.

DIED.

ELLSWORTH—At Port Ewen, N. Y., Monday, July 31, 1916, Blandina DuBois, beloved wife of Egbert Ellsworth, in her 72nd year.

Funeral Thursday, August 3, at 2 o'clock from family residence in Port Ewen. Relatives and friends invited without further notice. Interment Port Ewen Cemetery.

WHIPPLE—In this city, August 1, 1916, Amelia, wife of George Whipple.

Funeral from the funeral parlor of E. G. Comstock, 694 Broadway, on Thursday, August 3, at 2 p. m., and from the Albany Avenue Baptist Church at 2:30. Relatives and friends are invited. Interment in Wiltwyck Cemetery.

GERMANY PROMISES RELIEF FOR POLAND

By Telegraph to The Freeman.

Washington, Aug. 1.—In a formal reply to President Wilson's message to the rulers of the warring European nations, pleading for relief for starving Poland, the German government states that after October 1 relief measures will not be needed. Germany declares that the prospects for good harvests are so favorable that it is certain there will be plenty of food for the civilian population.

Germany places the blame on Great Britain for the failure of food supplies from the United States to reach Poland. Great Britain's "unfounded and impracticable conditions" held up the relief, it is alleged.

ODDS AND ENDS.

Workmen are busy removing the slate roof from the Wiltwyck Chapter house and a new roof will be placed on the building.

There will not be any meeting of the Loyal Friends' Aid Society this evening. The time of the next meeting will be announced later.

A delicatessen and grocery store has been opened by Mr. Blendina Walter at 86 Hone street. Ice cream and soda water are also sold.

There will be a monthly meeting of the Kingston Yacht Club this evening at 7:30 at the club house. All members are urged to be present.

A concert for the benefit of Jackson's orchestra will be given at the Franklin Street A. M. E. Zion Church on Wednesday evening at 8 o'clock.

The "Summer Boys" will hold another one of their popular dances at Evergreen Park pavilion on Wednesday evening, and a good time is assured to all.

The ladies of the Elmendorf Street Presbyterian Church, assisted by the men of the church, will serve ice cream and cake on the church lawn tonight, Wednesday and Thursday nights.

The Young Red Monograms defeated the Young Kingstons in a fast game of baseball on the Murray street diamond this morning by a score of 3 to 0. The Young Red Monograms have not as yet met with a defeat this season.

LOCAL DEATH RECORD.

Recent Deaths and Funerals of Persons in This Vicinity.

The interment of Mrs. Annie Keator, wife of Captain Edward Keator of this city, who died on Thursday of last week, took place in Brooklyn on Sunday.

Blandina DuBois, wife of Egbert Ellsworth, died on Monday evening at her home in Port Ewen, aged 72 years. Funeral Thursday afternoon at 2 o'clock from the family residence.

Mrs. Amelia Whipple, wife of George Whipple, died in this city early this morning. She is survived by her husband, one daughter, Mrs. Harry Lown, and three sons, Elmer, Walter and George Whipple, all of this city. The funeral will be held Thursday afternoon at 2 o'clock from the undertaking rooms of E. G. Comstock, 694 Broadway, and at 2:30 o'clock from the Albany Avenue Baptist Church with interment in Wiltwyck cemetery.

James C. Stead, a well known inventor, died on Friday, July 28, at Woodstock, aged 82 years. He was born on Prince Edward Island, Nova Scotia, and for forty-five years was a resident of Greenpoint, Long Island. For thirty-eight years he was chief engineer of the Eberhard Faber Pencil Works, and among his inventions is what is known as the Stead boiler. He was prominent in the Junior Order United American Mechanics. His widow survives him. The remains were taken to Brooklyn, where his funeral took place on Sunday from his late residence, No. 116 Kent street.

THE JOINERS.

News of Interest to Members of Fraternal Societies.

The following lodges hold regular meetings this evening:

C. S. Clay Lodge, No. 528, I. O. O. F., in Pythian Hall, corner of Wall and John streets.

Rondout Lodge, No. 791, Knights of Honor, at 15 Hasbrouck avenue.

Star of Ulster, No. 56, Shepherds of Bethlehem, in Mechanics' Hall, Henry street.

Star of Kingston Lodge, No. 35, Shepherds of Bethlehem, in Measter's Hall, 635 Broadway.

Kingston City Drum Corps, in Michels's Hall.

Ladies' Auxiliary of Tappen Camp, S. of V., at 5 Thomas street.

A Council of the Daughters and Sons of Liberty has been instituted in Kingston with a membership of forty. The organization of the council was the outcome of the state convention which met here in Pythian Hall, June 14 when a large delegation of members from all over the state met in annual session. The new council was organized on July 20, and will be known as Kingston Council of the Sons and Daughters of Liberty. The council will meet the first and third Thursday of each month at No. 5 Thomas street. The first regular meeting being held Thursday evening, August 3, when every member is asked to be present in order that the first meeting of the new lodge may be a success.

Steamer Capsizes.

By Telegraph to The Freeman.

Santiago, Chile, Aug. 1.—The steamer Ecuador capsized today off the port of Constitucion and forty persons were drowned. Many were saved by rescue boat that put out from the mouth of the Maulo river.

FINANCIAL AND COMMERCIAL

By Telegraph to The Freeman.

New York, August 1.—The tone at the opening of the stock market today was strong and business was more active than for some time. Reports of additional war orders made the war stocks the most prominent features, those issues advancing from one to over two points. The labor situation as it affected the traction lines was ignored and in the first fifteen minutes there was not a sale of Third Avenue, Brooklyn Rapid Transit, or Interborough issues. The marine stocks were again in good demand with the common advancing ⅝ to 26¾, and the preferred ¾ to 88¾. The greatest gain was made in Industrial Alcohol, which rose 3¼ points to 111¾. Baldwin Locomotive advanced 1½ to 72¼, and Crucible Steel 1¼ to 70. American Agriculture was unusually active and strong, advancing 2½ points to 71½. The standard issues were comparatively quiet, but made fractional gains. Business in the various groups of stocks in the speculative interest was great with a vigorous demand from various sources. Consolidated Gas was active and strong, advancing 2¼ points to 135½. American Locomotive rose a point to 67½.

There were some recessions after early gains, due to selling by room traders, but in the late afternoon a general upward movement was in order, with some stocks selling at the highest prices touched in a long period. The railway issues were prominent. Union Pacific, which closed at 136½, sold today at 138⅝, and fractional gains were made in Erie, Reading, Baltimore & Ohio, St. Paul and Southern Pacific. Pitts Coal was active, advancing 1¼ to 27½. Many of the minor steel industries were actively traded in, as were the motor stocks, but advances in these issues were confined to fractions. The copper stocks generally showed fractional losses. Money loaning at 2½ per cent.

There were many irregular movement in the late afternoon, with the majority of the issues that were fairly active earlier, showing substantial losses. Missouri Pacific was freely supplied and declined 1⅛. Reading yielded ¾. Atchison was traded in on a fairly large scale, selling down to 102¾, a loss of ¾. American Zinc was in good demand, selling at 34⅛, a gain of a point and the marine issues continued strong, holding all their early gains.

The market closed irregular. Union Pacific was the feature of the final dealings, advancing over a point to 139¼. The motor stocks were in supply at concessions. The dividend action on Maxwell Motor and Studebaker failed to induce outside buying. Steel Comon held firm at an advance of ½ to 87. The marine issues were in good demand, maintaining nearly all the early gains. Government bonds unchanged; railway and other bonds irregular.

Quotations furnished by John D. Kline, Warren Building, Fair street, Kingston, N. Y., Tel. 1423. Correspondent of C. H. Van Buren & Company, members of Consolidated Stock Exchange of New York.

THE CLOSING QUOTATIONS.

Allis-Chalmers	
American Beet Sugar	89⅛
American Car & Foundry	59⅛
American Can	55⅜
American Cotton Oil	
American Ice Securities	27¼
American Locomotive	69½
American Smelting & Ref. Co.	94
American Sugar	
American Telephone & Telegraph	129¼
Anaconda Copper Mining	79
Atchison, Topeka & Santa Fe	102½
Baldwin Loco	72
Baltimore & Ohio	85½
Bethlehem Steel Co	
Brooklyn Rapid Transit	84¾
Canadian Pacific	176¼
Central Leather	54¼
Chesapeake & Ohio	60¼
Chicago, Mil. & St. Paul	95⅞
Chicago, Rock Island & Pacific	17¼
Colorado Fuel & Iron	44
Consolidated Gas, N. Y.	125
Corn Products	13⅝
Crucible Steel	69⅝
Distillers' Securities	44⅝
Erie	35⅝
Erie, 1st pfd	52⅛
General Electric	169
Goodrich Rubber	72⅝
Great Northern, pfd	117¼
Great Northern Ore	35
Illinois Central	
Interborough Con	
Inter. Con., pfd	
Kansas City Southern	24¼
Louisville & Nashville	
Lehigh Valley	
Maxwell Motor	81
Maxwell Motor, 1st pfd	87½
Maxwell Motor, 2d pfd	58
Mexican Petroleum	98¼
Missouri Pacific	4½
National Lead	
New York Central	104
N. Y., N. H. & H	59⅞
New York, Ontario & Western	26¼
Norfolk & Western	
Northern Pacific	110¼
Pennsylvania Railroad	55¼
People's Gas, Chicago	101¾
Pittsburgh Coal	27½
Pressed Steel Car	47½
Railway Steel Sp'g	42
Reading	95¼
Rep. Iron & Steel	47½
Southern Pacific	98¼
Southern Railway	23¼
Southern Railway, pfd	63
Studebaker	125⅛
Tennessee Copper	25¼
Third Ave. R. R.	61⅞
Union Pacific	139¼
U. S. Steel	87
U. S. Steel, pfd	117
U. S. Rubber	52¾
Utah Copper	77
Virginia Car. Chem	40
Western Union	
Westinghouse Electric	57¾

To Prevent Broken Flower Pots.

Those who have flower pots on piazza railings know how easily they are knocked off, and both pot and flower broken. All flower pots have hole in the bottom. By nailing a small-headed nail about three or four inches long on the top of the banisters, over which to slip the pot, all the trouble is ended. They are secure, and strong winds will not blow them off.—Farm and Fireside.

20 NEW CASES OF PARALYSIS IN STATE

By Telegraph to The Freeman.

Albany, Aug. 1.—Twenty new cases of infantile paralysis and one death reported today to the state department of health swelled the number of cases outside Greater New York to 457 and the deaths up to 43.

Of the new cases reported nine were in Suffolk county, four at Babylon, four at Greenport, and one at Southhampton. Other cases were reported from Centerville Station, Sullivan county; Oyster Bay and three at Mineola, Nassau county; Beacon and Red Hook, Dutchess county; Saugerties, Ulster county, Clarktown, Rockland county, and Greenville, Greene county; Glen Cove, Long Island.

The one death reported today was at Centerville Station, Sullivan county.

When Cats Were Sacred.

Scientists consider that the cat was introduced originally into Egypt from the south and that the credit of domesticating it belongs entirely to the inhabitants of that country. It is fortunate that the cat found its way into Europe at the time of the Roman supremacy, which, like other polytheistic systems, was in religious matters at least tolerant. Had it been confined to Egypt till the iconoclastic intrusion of the Moslems it might have been extirpated as a pagan object of worship. The Egyptians seem to have kept their cats in vast inclosures, and it is perhaps a trait of heredity which causes them to remain so faithful to a house in which they are domesticated. Whenever a house caught fire the chief care of the neighbors was to save the cats. The men and women might be burned in the ruins, but the cats were to be saved at all risks. When a cat died a natural death every inmate of the house shaved his eyebrows, and when a dog died they shaved all over.—Chambers' Journal.

Tennis as an American Game.

Tennis is as old as the hills, basically, though it has undergone many changes for the better. It was played by the Greeks and Romans under the names of "sphairisis" and "pila." As "paume" it is mentioned in the Arthurian romances and in the earlier records of the dark ages. In the fifteenth century it enjoyed great favor in France, and in England from the sixteenth century to the present time. As it seems to be more or less mixed up with about every sort of race, it may be called truly American, especially as we have poured it into our melting pot to boil and simmer and have seasoned it to our liking. But as an adopted pastime we can hardly call it our national game, as national seems to imply home grown or native. Yet we have developed tennis, speeded it up, perfected it, Americanized it so successfully that the game as we play it today typifies the restlessness, energy and competition of our national spirit.—Norman Hutsell in Countryside Magazine.

Korea's Diamond Mountain.

Kongosan, known among foreigners by the name of Diamond mountain, is an extraordinary cluster of innumerable peaks in the east-central part of Korea. It is part of a great mountain range forming the backbone of the Korean peninsula and stands in the northeastern part of Kangwon province. The system is about fifty miles in circumference, occupying an area of more than twenty-five square miles. The peaks, reputed to number 12,000, are entirely formed of granite and tower high in the air, with dense forests on their sides and at their base. All the peaks are extremely rugged and grotesque in form, and it is impossible to scale many of them, as they rise nearly straight into the sky, while their slippery sides furnish no foothold.

A Mixed Metaphor.

A professor of English in a western college was once criticising the following lines from Campbell's "Ye Mariners of England:"

The meteor flag of England
Shall yet terrific burn,
Till danger's troubled night depart
And the star of peace return.

"The star of peace," he pointed out, "could not 'return' after night had departed," for stars, as a general rule, do not shine during the day.

"If you were struck hard enough between the eyes you would see stars any old time," suggested the witty member of the class.

"That is quite true," replied the professor, "but it would not be the 'star of peace.'"

Mending Amber.

To mend amber requires a certain amount of care, though the process is a simple one. Apply some linseed oil to the broken edges and then hold the oiled parts over a gas jet, covering the rest of the amber meanwhile with a cloth. As soon as the oiled parts become sticky with the heat press the edges which are to be united together and hold them very carefully till cold.—Exchange.

An Accent That Survives.

The cockney has survived for many centuries in the midst of speech that is deemed more cultured. It is a curious fact that in the Bahama islands, which were settled more than 200 years ago by Londoners, the cockney speech is as strong as it is in Cheapside.

Soporific.

Hokus—Scribbler's new novel is very realistic. Don't you think so? Pokus—Oh, very. When I came to a six page description of a yawning chasm it actually put me to sleep.—Town Topics.

Doubt or Dyspepsia.

Scott—The difference between a poor man and a millionaire— Mott—Yes, I know all about it. One worries over his next meal and the other over his last.—Exchange.

HOW

To Keep Eggs Fresh For a Long Period

WHY not save 10 cents on the dozen of eggs? If eggs are 20 to 25 cents a dozen then by the time carrier, postage and preservation are paid when one lives in the city 8 to 10 cents a dozen must be added to the cost of a dozen eggs, making them 30 to 35 cents a dozen as compared to 40 to 45 cents during the winter months.

There is a place not so very far from one city in the first parcel post zone where fresh eggs were sold for 18 cents a dozen recently. Why were they so cheap when we were paying from 23 to 34 cents in the city? This particular small farm is off from the main road, and the hucksters that gather the eggs do not go there, and the country store is a long distance from the farm, but the farmer could send his eggs in the small four dozen carrier with the rural parcels delivery at 12 cents for the carrier of four dozen eggs. Two quarts of silicate of soda, liquid glass, will do up thirty dozen eggs.

Be sure that the eggs are not cracked and pick the dark shell eggs for preserving. The white shell eggs can be used at once in the home.

Put the eggs in earthenware crocks, wooden lard or butter tubs, cover and set in cool place.

Following is the way to prepare the silicate of soda:

One quart of silicate of soda (water glass), ten quarts of water. Boil and cool the water, add silicate of soda, put in earthenware crock or crocks or wooden tub. Examine the eggs, being sure there are none cracked. Eggs can be added; it is not necessary to fill the crock at once. When there are as many as one wants to do up paste or tie a piece of muslin over the top and wet with the solution before putting in cool place.

Now, this would not pay if the housekeeper had to buy a stone crock, but most housekeepers have a stone crock, and some have large glass jars; others have wooden pails which can be used for this purpose.

A managing housekeeper who has a very large household recently stated she did up thirty dozen eggs last year which she bought from her butter and egg man and that every one was good. She says that she is going to do up ninety dozen this year, as she uses twelve to fifteen dozen a week.

A CUT WORK HINT.

How to Make This One of the Prettiest Embroideries.

When doing cut work, if the design is very elaborate and there are a great many bars, baste on the back of the linen a piece of plain, heavy net; cluny is the best to use. Embroider the design through both materials, but omit all the bars. When the work is complete cut out on the right side along the purled edge. This will leave a net background, where bars are usually worked. The net holds the design together and is a splendid as well as unique substitute for the little bars.

The net should be very carefully basted to the linen or it will bulge in places after the material is cut away. If you transfer your designs the safest method is to first launder both the linen and net before sewing them together. Then there will be little danger in the future of one material shrinking more than another. If a good quality of net is used it will be found more lasting than the bars. The latter have a tendency to break when laundered unless they are carefully worked with very strong thread.

How to Remove the Odor of Onions From Pots.

To remove the odor of onions from the pots in which they have been cooked, boil them in a weak solution of sal soda and afterward rinse well in warm water. To prevent the odor of onions from adhering to the hands always peel and slice them under cold running water.

How to Wrap Papers For Mailing.

In using a homemade paper wrapper for mailing purposes cut a triangular section from each end of it before applying the paste or mucilage, says the Popular Mechanics. This prevents the adhesive from oozing out at the edge and sticking to the paper it incloses. This also permits the easy withdrawal of the paper.

HOW TO SPRAY WHILE WATERING THE GARDEN PLANTS.—Spraying is perhaps the least interesting work in connection with our gardens and therefore is likely to be the last to be done. Nevertheless it is very necessary, and much money and effort have been wasted in the garden through want of spraying.

You can do your spraying while watering, and this is accomplished by various small devices which screw to the faucet and to which one end of the hose is fastened. In these bowls or sprayers insecticide soaps of various kinds may be placed. Thus while watering or syringing a mild solution of insecticide is also applied.

This method of spraying has been tried for several years and is remarkably efficient, particularly in the sense of prevention. If the sprayer is used consistently from early spring to late fall, which can be done at trifling expense, very few bugs will find that garden a comfortable habitation.

Not Moved That Way.

"Are you ever moved by a sublimated altruism?"

"No. As a rule, we get the moving auto truck vans."—Baltimore American.

TUESDAY, AUGUST 1, 1916.

Sun rises, 4:56; sets 7:15.
Weather, clear. Humidity, 42 to 51.

The Temperature.

The lowest point registered by the Freeman's thermometer last night was 68 degrees. The highest point registered up to noon today was 79 degrees.

Weather Forecast.

Washington, Aug. 1.—Fair tonight and Wednesday; slightly cooler tonight in extreme southeast portion; moderate to northeast winds.

SAUGERTIES.

Saugerties, Aug. 1.—Frank Kenney and Frank Simmons of Company M have returned to Camp Whitman, after a 48 hour furlough.

R. A. Snyder Hose Co. will hold their regular monthly meeting in firemen's hall this evening.

F. A. Stevens of Washington, N. J., and W. J. Weiant of Haverstraw, N. Y., traveling representative of Montgomery Washburn Company, were in town Monday.

Rev. J. H. Jones of the Congregational Church and Mrs. Jones left town today for a month's vacation.

John Vanderloo of Elm street, has left the employ of F. T. Lewis and accepted employment in New Haven, Conn.

Misses Ruth and Nellie King of New York are visiting Mrs. Hopkins on West Bridge street.

The contractors for the improvement of Trinity Episcopal Church are making good progress. The outside is ready for the painters. New floors, setting up the organ, the chancel window, painting and decorating the inside will require several weeks to complete.

Raymond Ten Broeck, town superintendent of highways received bids for the construction and furnishing of material for a concrete steel bridge over the Sawkill on Malden road until 2 p. m. today.

Miss Minnie Hogan of Kingston is visiting Miss Olive Snyder on Bridge street.

TILLSON.

Tillson, Aug 1.—Mr. Hollman, who recently bought the Jack McKeon place, has made large improvements by building a nice fence around the place and building a fine bungalow. Walter Paradies did the work. It gives the place a fine appearance.

Gideon Dunn and Walter Paradies are building a bungalow for parties from the city on the lot recently purchased near the fine residence of Reiss, back of Hardenbergh Grove.

Mr. Baum has made great improvements on his place and will as soon as the boarding season is over put an addition to his house to accommodate more city boarders. Walter Paradies does the work for Mr. Baum.

Quarantined In.

In the exercise of their powers to prevent an epidemic of poliomyelitis, the Newburgh health authorities barred all non-residents of the city from entering or departing from the steamboat wharves.

BUSINESS NOTICES

LAWN SWINGS.

Extra heavy, four passenger, special at $6.50. GREGORY & CO.

Eastman Kodaks, Films and Supplies CONNELLY DRUG CO., corner Broadway and Strand.

For bargains in picture framing call up 1943-J. I also carry a full line of oval frame and convex glass. I. A. ABRAHAMS, 108 Hone St.

BATHING SUITS.

For men, boys and kiddies Also water wings and ladies bathing caps. O'REILLY, 530 Broadway.

Until further notice supper will be served on the porches or in the Pumpkin Room at Watson Hollow Inn each evening until 9 o'clock.

Large assortment of china aster plants for fall flowering, at surprising prices. POLLEY, landscape gardener, 63 O'Neil street. 'Phone 138-R.

CELERY PLANTS.

It is time to plant Celery Plants now. Get the good varities at VALENTIN BURGUVIN, INC.

AUTO MAPS.

The official Blue Book, $2.50. Scarborough Tour Book, $1.50. And all maps of cities, counties and states.
O'REILLY, 530 Broadway.

Awnings, Upholstering, Furniture Repairing, Auto Tops Recovered. HENRY EIGHMEY, 94 Highland avenue.

KODAKS AND SUPPLIES.

We develop and print your pictures in 24 hours. Films called for and delivered. 'Phone 482-W. MURPHY'S, 12 East Strand.

At the public's service, day or night. Miller's Taxi. 'Phone 17.

New 7 passenger touring car for rent. Miller's Taxi Service. Tel. 17.

ELECTRIC PIANO AT A BARGAIN

Plays by hand, foot or electricity
VICTROLAS and RECORDS
W. H. RIDER
304 WALL ST. 'PHONE 16

MENKE'S DAILY SPORTING LETTER

(By Frank G. Menke.)

New York, Aug. 1.—The two baseball finds uncovered this season are Roger Hornsby, the Cardinal infielder and Al Dalters, the Yankee catcher. Oddly enough, both are graduates from small Texas town clubs, and, at the outset of the season, neither was given much consideration.

"Walters is the best all-round catcher that has come up to the majors since Ray Schalk's time," is the concensus of opinion among baseball men who have seen the peppery young Yankee in action.

And about the young Cardinal, it is said:

"He is the most brilliant infielder the best hitter and brainiest youth that has flashed into view since Eddie Collins cast anchor in the big leagues."

Walters came from Waco, Texas, while Hornsby was secured from Denison, Texas, a class D town.

A Bit About Walters.

Walters, first of all, is a wonderful backstop. He pulls heaves out of the air or extracts them from the landscape with as much ease as he snares the straight-overs. Secondly, he has a whip equalled by few men in the game. He is a snap thrower and pegs with a deadly accuracy. He gets away with the ball with almost the same motion that he grabs it—the trick that marks the difference between ordinary catchers and wonderful catchers.

Ty Cobb had heard much of Walter's pegging power. He decided to test out the wing during the recent Yankee-Tiger series. Ty took unto himself a 12 foot lead and then shot for second with the swing of the pitcher's arm. The whirlwind Georgian was touched out standing up—tagged even before he had a chance to slide.

The next time Ty essayed a steal he didn't have such a long lead. And then the cocky young Walters showed in what contempt he held Cobb by playing a bit with the ball before he made the throw to second And once again the play read. "Cobb out stealing, Walters to Gedeon."

Walters Can Hit, Too.

What has happened to Cobb has befallen the majority of other baserunners who have tried to pilfer at Walters' expense.

Few catchers in the league are in Walters' class as batters. During the first three months of the campaign he whanged the horsehide for an average above .300. Since then he has slufled out somewhat, yet he ranks today as one of the most timely hitters in the game. Walters, as a batter, is never so good as in a pinch

But what has made Walters a reigning favorite in New York is his spirit, his "pep" and his enthusiasm. He is chattering all the time, steadies his pitcher and puts new life into the whole team. No game is lost, in Walters' opinion, until the last man is out. He's a cheerful, optimistic youngster—the kind that [illegible] until the final count has been made.

Hornsby's Playing Electrifies.

Hornsby has electrified the National League spectators by his brilliant work. Only three months a big league performer, yet he has executed some plays afield, at the bat and on the bases that have left an indelible mark on the memories of fandom—and upon the baseball records.

Hornsby has a marvelous wing and he makes stops and throws that are seemingly impossible. The kid goes after everything that comes his way. He isn't afraid to risk making errors—but he doesn't make many. Afield he is as fast as forked lightning and he has killed so many "sure" hits by the opposition batters that they have called him "Crook" Hornsby.

Hornsby is a natural hitter. All season long this youth, facing pitching four grades higher than ever was heaved at him before, has belted the pellet for an average well beyond .300. Earlier in the year when he took unto himself a mark around .320 and .325, it was regarded as "flash-in-the-pan" stuff. But Hornsby is using the mace with just as deadly effect right now and it begins to look as if he will remain in the battle for the championship

The regrettable feature concerning Hornsby's work is that he is doing it was the lowly Cards—with a club that gets little or no attention outside its own home town. But Hornsby's deeds have been so remarkable that even though clouded by being performed on a tail-end club he has taken rank as the greatest infielder that has come into the majors in many, many years.

Overcome by the Heat.

The hot wave which returned to Kingston on Monday and made life miserable for all those who were compelled to move about was the cause of one heat prostration. John O'Connor, who conducts the quick lunch on the corner of Broadway and St. James street, was overcome with the heat while cooking a hamburg steak for a Mr. Eckert, one of his patrons. Mr. O'Connor was busy working at the stove when he dropped to the floor. He was carried in to Kennedy's Garage next door and Dr. Norwood summoned. On the arrival of the doctor it was found that Mr. O'Connor's condition was quite serious and he was removed to the Kingston City Hospital in one of Mr. Kennedy's automobiles. This morning he was recovering from the attack and will be about his work as usual in a short time.

After Milk Adulterators.

Attorney General Woodbury has begun a campaign against milk adulterators and has designated a deputy to prosecute all violations of the status.

ON THE DIAMOND.

Games Played Yesterday in the Big Leagues.

National League.

New York, 7; Pittsburgh, 0 (first game.)
New York, 7; Pittsburgh, 0, (second game.)
Brooklyn, 8; Cincinnati, 3 (first game.)
Brooklyn, 4; Cincinnati, 0 (second game.)
St. Louis, 4; Boston, 3 (first game.)
Boston, 2; St. Louis, 1 (second game.)
Philadelphia, 4; Chicago, 2.

Standing of the Clubs.

	W.	L.	Pct.
Brooklyn	54	34	.614
Boston	48	36	.571
Philadelphia	49	38	.563
New York	45	43	.511
Chicago	44	49	.473
Pittsburgh	39	49	.443
St. Louis	43	54	.443
Cincinnati	38	57	.400

American League.

St. Louis, 4; New York, 2.
Washington, 11; Cleveland, 1.
Chicago, 4; Philadelphia, 3 (11 innings.)
Boston, 6; Detroit, 0.

Standing of the Clubs.

	W.	L.	Pct.
Boston	54	40	.574
Chicago	55	42	.567
New York	53	43	.552
Cleveland	51	44	.537
Detroit	52	47	.525
Washington	49	45	.521
St. Louis	48	49	.495
Philadelphia	19	71	.211

International League.

Richmond, 4; Newark, 0.
Montreal, 4; Toronto, 0.
Buffalo, 9; Rochester, 6.
Providence, 9; Baltimore, 7.

Standing of the Clubs.

	W.	L.	Pct.
Providence	50	40	.556
Buffalo	49	40	.551
Montreal	46	41	.529
Toronto	44	40	.524
Baltimore	47	44	.516
Richmond	42	44	.488
Newark	37	51	.420
Rochester	35	50	.412

Games Scheduled Today.

National League.

Pittsburgh at New York, clear.
Cincinnati at Brooklyn, clear.
St. Louis at Boston, clear.
Chicago at Philadelphia, cloudy; two games.

American League.

New York at St. Louis, clear.
Philadelphia at Chicago, cloudy; two games.
Boston at Detroit, clear.
Washington at Cleveland, clear.

International League.

Newark at Richmond, cloudy.
Providence at Baltimore, cloudy; two games.
Rochester at Buffalo, clear.
Toronto at Montreal, clear.

State League.

Elmira at Scranton, clear.
Binghamton at Wilkes-Barre, clear.
Utica at Albany, clear.
Syracuse at Harrisburg, clear.

Hot Liners.

(By Frank G. Menke.)

Effective stick work enabled the Dodgers to garner both games from the Reds. The victories increased the Dodgers' lead to four games over the Braves.

The Giants shut out the Pirates in both games by the same score, 7 to 0 Tesreau came back to form and Sallee won his first game as a Giant. Fletcher was also back in the line-up and now McGraw's team is intact

The heat was too much for Hans Wagner. The "Grand Old Man" had to quit early in the second game.

The Browns chalked up their eleventh straight win when they defeated the Yanks for the fifth time in succession. It was also a record run of defeats for the Yanks this season.

On Saturday the Yanks were in first place Today are in third place, two games behind the leading Red Sox and still sliding..

The Braves and Cardinals did the Alphonse-Gaston act.

The Nationals thumped the Indians hard, their bats sending 11 runs across the rubber.

Cravath's home run won for the Phillies over the Cubs.

The Mackmen made a gallant fight to chalk up their 20th victory, but the Sox won out in the eleventh.

The Tigers were helpless before Ruth and had a bunch of zeros for the warm afternoon's work.

BID ON POUGHKEEPSIE GIRL.

Husband Asked for Quotation Declares Defendant in Alleged Theft.

In Poughkeepsie a charge was made by F. L. Conklin that his very beautiful young wife had been stolen from him by one Fred Guntch, a specialists in cleaning beer pumps and who travels from one end of the state to the other. Guntch denies that he stole the handsome young wife, who, by the way, is only 21 years of age. On the contrary according to the Newburgh News, he asserts that he made her acquaintance in a coventional manner and that her husband asked him how much he would give for her. Later he told Mrs. Conklin of the question of her husband and she became very indignant at being offered, as she figured it, for sale. Guntch has been paroled by Justice Hoppe of the town of Poughkeepsie in the custody of his attorney and the very pretty young wife has been turned over to the custody of Deputy Sheriff Samuel G. Dunwoody who has instructions from the court to guard her well and see that she neither is sold or stolen. This the young deputy sheriff agreed to do.

PO'KEEPSIE KNIGHTS VISIT KINGSTON

Members of Florentine Council, No. 304, Knights of Cloumbus, of Poughkeepsie to the number of 100 paid Kingston Council a fraternal visit Monday evening coming to Kingston on the steamer Livingston. The visitors arrived at Rondout at 10 o'clock where they were met by a delegation from Kingston Council who escorted them to waiting trolley cars and the journey to the Knights of Columbus home on Broadway was made.

The visitors from the Bridge City were welcomed by Deputy Grand Knight James Higley and District Deputy John E. Mahar. John R. Mylod, grand knight of Florentine Council responded to the address of welcome, and the fact that the preliminary work looking to the organization of the Poughkeepsie Council back in 1897 was done by the members of the Kingston Council was brought out by Grand Knight Mylod. That the two councils should be brought in closer relationship in the future was the decision of both councils and the visit of the Poughkeepsie members will be returned by Kingston Council within a short time.

After the addresses a musical program by local talent was given under the direction of John Cronin, those who contributed being the Misses Lillian and Ethel Cortas, Miss Cora Shader, Miss Schick, Miss Bessie Martin, John Green and Frank Bailey.

At the close of the musical program former District Attorney Edward A. Conger on behalf of the visiting council presented Kingston Council with a large American flag. Following the presentation of the flag the assembly retired to the lower floor. While the guests were disposing of the good things to eat Finn & Finn, vaudeville actors playing at Schoentag's Hotel on the Saugerties road, entertained the diners with an exceptionally high class vaudeville program. A local colored quartet also provided entertainment and the program was one of the features of the evening.

Owing to the late arrival of the down river delegation the evening's fun was cut short and at 12 o'clock the members of the Poughkeepsie Council left for the return journey.

Eddyville Loses to Mohonk.

Mohonk Lake, Aug. 1.—In a fast and interesting game, Mohonk defeated Eddyville here Saturday 10 to 5. For five innings the game was a battle of pitchers, Churchill for Mohonk allowing but one hit and Stitzel, his opponent, two runs and two hits. In the sixth, however, Stitzel was forced to retire, four runs being scored. Churchill was scored on once in the sixth and four times in the eighth with only one man down when Owl came to the rescue, putting a stop to further scoring. Mohonk sent three more runs across the plate in the seventh while Robins was doing mound duty and one in the eighth with Stoudt acting in a similar capacity.

Fast infield work by Mohonk, Fitzgerald's hitting and Robins home run were features.

The score:

Mohonk.

	AB.	R.	H	PO.	A.	E.
Silverman, lf	4	1	1	0	0	1
Terwilliger, 1b.	5	1	2	12	1	0
Juckett, ss., c	5	2	2	4	4	1
Owl, c., p.	4	2	2	6	3	0
Turner, 3b.	2	1	0	3	2	1
Churchill, p., ss.	4	1	1	0	1	1
Allington, 2b.	4	1	2	0	0	0
Howland, rf	3	0	1	2	0	0
Fernald, rf	1	0	0	0	0	1
Davis, cf.	4	1	0	0	0	0
	36	10	11	27	11	5

Eddyville.

	AB.	R.	H.	PO	A.	E.
Fitzgerald, rf.	5	2	3	2	0	1
Feldman, ss.	4	0	1	0	1	2
Hauser, 2b	4	1	1	3	0	1
Robins, p., 3b., 1b	4	1	1	3	2	1
Stoudt, 1b., p.	4	0	1	9	0	0
Cragin, c	4	0	0	5	4	1
Schwab, lf., 2b	4	0	1	2	1	0
Lynch, cf	4	0	0	0	0	0
Stitzel, p.	2	0	0	0	4	0
Schick, lf.	2	1	1	0	0	0
	37	5	9	24	12	6

Score by innings:

Mohonk	0	0	2	0	0	4	3	1	*	10	11	5
Eddyville	0	0	0	0	0	1	0	4	0	5	9	6

Earned runs: Mohonk 6; Eddyville 3. First base on errors: Mohonk 4; Eddyville 4. Two base hits: Juckett, Terwilliger. Three base hit: Fitzgerald. Home run: Robbins. Sacrifice fly: Feldman. Left on bases: Mohonk 5, Eddyville 5. Stolen bases: Fitzgerald, Howland. Struck out by Stitzel 3; by Stoudt 1; by Churchill 4, by Owl 2. Bases on balls off Stitzel 3 Passed ball: Cragin. Time of game: 1 hour, 30 minutes. Umpire: Mr. Secor.

In Recorder's Court.

Two suspicious characters, Daniel Hamilton and Frank Wells, picked up Monday night by the police in a raid on a Catherine street rendezvous known as "the flop house," were arraigned before Recorder Lang this morning and made a pitiful plea. Wells is plainly a sufferer from tuberculosis and so stated, emphasizing his remark with hacking coughs which made others in the court room give him a wide berth. The pair said they were making for their former home in New Haven. Each was given sixty days in the Albany county penitentiary which sentence was afterward suspended on condition the men go out of town. Officers Dugan and Lawrence made the arrests.

William Kelly, who said he came from Marlborough but lived in New York was arraigned on a charge of intoxication. He was picked up by Patrolman Reardon Monday evening. Similar disposition was made of his case and all three men left the court room and went down city hall hill at a pace which would have credit to Weston.

S. E. Eighmey

Our August Clearance Sale

Will Begin Wednesday, August 2d

White and Colored Summer Dress Goods, Ready Made Garments, Millinery, Parasols, Small Lots of Hosiery, Underwear, etc., must be closed out regardless of the extremely high cost of merchandise at the present time.

You will find bargains a plenty during the next week or ten days.

THE DOWN TOWN DRY GOODS STORE
26 BROADWAY

ALBANY SPECIALIST
Makes Remarkable Cures of Chronic Diseases
Will see patients in Kingston
EVERY FRIDAY
AT 340 BROADWAY

Dr. Swinburne of Albany

Cures Difficult Cases Without Surgery

The craze for cutting is still growing. A great many doctors advise operations when entirely unnecessary. Not that it is always done to make more money from the case, but because many physicians have not given sufficient time to study and research to enable them to make correct diagnosis of obscure diseases, or to understand how to treat such cases successfully with improved medical methods. Too many doctors merely accept the ideas and follow the practice of other physicians and advise operations because it is a popular medical craze. Some doctors will even perform operations, when they know that other treatment would produce a cure. Surgery may be necessary in some cases, but many serious cases, where physicians had declared an operation was the only means which would offer a hope of saving life, the use of the proper treatment did produce a cure, and the patient restored to health, without the danger of an operation. A recent case will prove of interest. A young lady, supposed to be suffering from appendicitis. Four doctors, two of whom were prominent surgeons, had advised this patient that an operation was absolutely necessary. A thorough examination found it was not a case of appendicitis at all, but one of obstruction of the bile ducts and impaction of the gall bladder. Treatment was given immediately which would remove the obstruction and reduce the inflammation and in a few days the patient was entirely relieved of all suffering, and has since made a complete recovery. There are many similar cases where operations were performed and the results often times proved fatal, where a correct diagnosis and the proper treatment would have saved human life and suffering. Cases of gall stone can often be cured without operation, as well as many other troubles, including special diseases of women. If patients are advised to submit to the dangers of surgery, they should not consent until they obtain the opinion of Dr. Swinburne, a specialist who believes more in the efficiency of improved treatment rather than the wild craze for operations.

The doctor has permanent offices at 340 Broadway, Kingston, where patients can secure consultation on Fridays from 9 to 12 a. m., and 1 to 4 p. m. Also Thursday evenings, 6:30 to 8 p. m.

ADVERTISERS ESTIMATE THE VALUE BY THE CIRCULATION.
And The Freeman has a circulation double that of all other Kingston dailies combined. * * * * * *

The Judge Says:

100% Pure Turkish Tobacco

10 Cents

I am a Judge.

Before delivering an opinion on "Helmar" Turkish Cigarettes I carefully weighed the evidence.

I heard the testimony of Members of the Bar, Fellow Judges, Officers of the Court, Business and Professional Men, who smoke "Helmar".

I also smoke "Helmar" myself.

The verdict?—"Helmar," the cigarette of the Present and the Future.

The mildest tobacco for cigarettes is Turkish.
The best tobacco for cigarettes is Turkish.
Don't pay ten cents for anybody's cigarette until you have tried "Helmar," a fascinating, elevating, gentleman's smoke.

Anargyros, A Corporation — Makers of the Highest Grade Turkish and Egyptian Cigarettes in the World

Quality Superb

Niagara's Rainbow.

That rainbows are often seen across the mists of Niagara falls is a fact, but we do not think the phenomenon is as perfect, that is to say, as distinct, as the bow sometimes seen across the heavens. It is distinct enough, however, to be called a rainbow.

Peace Above Passion.

First keep thyself in peace, and then thou wilt be able to bring others to peace. A peaceful man does more good than one that is very learned. A passionate man perverts even good into evil, and easily believes evil. A good, peaceable man turns all things to good.—Thomas a Kempis.